



INSTALLATION AND OPERATION INSTRUCTIONS

OWNER / INSTALLER: For your safety this manual must be carefully and thoroughly read and understood before installing, operating, or servicing this heater.

CAR/TRUCK WASH FACILITIES INFRARED RADIANT TUBE HEATER

Single and Two Stage Push Through System (Positive Pressure)

Models:

SPS-SS SERIES: (40, 50, 60, 75, 100, 125, 150, 175, 200) N5/L5/N7/L7

SPU-SS SERIES: (40, 50, 60, 75, 100, 125, 150, 175, 200) N5/L5/N7/L7

! INSTALLER: This manual is the property of the owner. Please present this manual to the owner when you leave the job site.

▲ WARNING: Improper installation, adjustment, alteration, service, or maintenance can cause property damage, injury, or death. Read the installation, operation and maintenance instructions thoroughly before installing or servicing this equipment.

IF YOU SMELL GAS:

- ! **DO NOT** try to light any appliance.
- ! **DO NOT** touch any electrical switch; **DO NOT** use any telephone in your building.
- ! **IMMEDIATELY** call your gas supplier from a neighbor's telephone. Follow the gas supplier's instructions. If you cannot reach your gas supplier, call the fire department.

FOR YOUR SAFETY

DO NOT store or use gasoline or other flammable vapors and liquids in the vicinity of this or any other appliance.

Scan warranty QR code on the right to register your product.



!IMPORTANT: SAVE THIS MANUAL FOR FUTURE REFERENCE.

Manufactured for:

SUNSTAR HEATING PRODUCTS, INC.

Post Office Box 36271 (28236) • Charlotte, North Carolina

Phone (704) 372-3486 • Fax (704) 332-5843 • www.sunstarheaters.com • email : info@sunstarheaters.com

TABLE OF CONTENTS

<u>SECTION</u>	<u>DESCRIPTION</u>	<u>PAGE</u>
1.0)	Safety	2
2.0)	Installer Responsibility	2
3.0)	General Information.....	2
4.0)	Minimum Clearances to Combustibles.....	4
5.0)	Specifications.....	5
6.0)	Packing List.....	6
6.1)	Accessory Packages	16
7.0)	Typical Layouts – SPS/SPU Series	19
7.1)	Typical Assembly Layout – (SPS SHOWN).....	20
8.0)	Dimensions – SPS Series.....	21
8.1)	Dimensions – SPU Series	22
8.2)	Heater Assembly / Joining of Tube Sections	23
9.0)	Typical Suspension Methods	25
9.1)	Angle Mounting of Heaters	26
10.0)	Assembly of Tube Sections.....	27
10.1)	Assembly of Extension Section	28
10.2)	Inserting Turbulators.....	30
10.3)	Adding Body Reflectors	31
11.0)	Adding Optional 90° Elbow (SPS Only)	32
11.1)	Adding Optional Corner Reflector (SPS Only)	32
11.2)	Adding 180° U-Bend (SPU Only).....	33
11.3)	Adding U-Bend Reflector (SPU Only)	34
11.4)	Attaching Burner Box Assembly.....	35
11.5)	Connecting the TISS System	37
12.0)	Gas Connections and Regulations.....	40
13.0)	Instructions for Pressure Test Gauge Connection	42
14.0)	Electrical Connections	44
14.1)	Single Stage (N5/L5) Internal and Thermostat Connections.....	45
15.0)	Venting.....	51
16.0)	Air for Combustion	56
16.1)	Direct Outside Air for Combustion	56
17.0)	Lighting and Shutdown Instructions.....	58
18.0)	Sequence of Operation – Single Stage (N5/L5).....	58
19.1)	Sequence of Operation – Two Stage (N7/L7).....	59
19.0)	Control Component Location.....	60
20.0)	Cleaning and Annual Maintenance	61
21.0)	Troubleshooting Guide – Single Stage (N5/L5)	62
21.2)	Troubleshooting Guide – Two Stage (N7/L7)	65
22.0)	Replacing Parts	68
22.1)	Removal of Main Burner and Electrodes.....	68
22.2)	Removing Gas Valve and Manifold Assembly	69
22.3)	Air Switch Pressure Check.....	69
22.4)	Ignition System Checks.....	70
23.0)	Installation Data	71
24.0)	Replacement Parts Guide.....	72
25.0)	Warnings card.....	77

This heater complies with ANSI Z83.20 (current standard) and CSA 2.34. Copies of the National Fuel Gas Code (ANSI Z223.1-latest edition) are available from the CSA at 8501 East Pleasant Valley Road, Cleveland, Ohio 44131 or 55 Scarsdale Road, Don Mills, Ontario M3B 2R3. All NFPA codes are available from the National Fire Protection Association, Batterymarch Park, Quincy, Massachusetts 02269.

1.0) SAFETY

This heater is a self-contained infrared radiant tube heater. Safety information required during installation and operation of this heater is provided in this manual and the labels on the product. The installation, service and maintenance of this heater must be performed by a contractor qualified in the installation and service of gas fired heating equipment.

All personnel in contact with the heater must read and understand all safety information, instructions and labels before operation. The following symbols will be used in this manual to indicate important safety information.



Warning instructions must be followed to prevent or avoid hazards which may cause serious injury, property damage or death.



Caution instructions must be followed to prevent incorrect operation or installation of the heater which may cause minor injury or property damage.

2.0) INSTALLER RESPONSIBILITY

The installer is responsible for the following:

- The heater and venting, as well as electrical and gas supplies must be installed in accordance with these installation instructions and any applicable codes and regulations.
- Every heater shall be located with respect to building construction and other equipment so as to permit access to the heater.
- Each installer must follow the clearances to combustible materials for the heaters.
- Install the heater so that the supports and hangers are correctly spaced in accordance with these instructions. The heater must be supported by materials having a working load limit of at least 115lbs.
- Ensure that the tube integrity safety system TISS™ supplied is installed in accordance with these instructions and that the tension is correct.
- Supply the owner with a copy of these Installation and Operation Instructions.
- Where unvented heaters are used, gravity or mechanical means shall be provided to supply and exhaust at least 4 CFM per 1,000 Btu/hr input of installed heaters.
- Never use the heater as a support for a ladder or other access equipment. Do not hang anything from the heater.
- Supply all installation materials necessary that are not included with the heater.
- Check the nameplate to make sure that the burner is correct for the gas type in the building and the installation altitude.

3.0) GENERAL INFORMATION

This heater is a self-contained infrared radiant tube heater for use in locations where flammable gases or vapors are not generally present (as defined by OSHA acceptable limits) and is intended for the heating of **nonresidential** spaces.

INSTALLATION REQUIREMENTS

The installation must conform to local building codes or in the absence of local codes, with the National Fuel Gas Code ANSI Z223.1/NFPA54 or the Natural Gas and Propane Installation Code CSA B149.1. Heaters shall be installed by a licensed contractor or licensed installer. Clearances to combustibles as outlined in this manual should always be observed. In areas used for storage of combustible materials where they may be stacked below the heater, NFPA54 requires that the installer must post signs that will “specify the maximum permissible stacking height to maintain the required clearances from the heater to combustibles.”

Every heater shall be located with respect to building construction and other equipment so as to permit access to the heater. Each installer shall use quality installation practices when locating the heater and must consider clearances to combustible materials, vehicles parked below, lights, overhead doors, storage areas with stacked materials, sprinkler heads, gas and electrical lines and any other possible obstructions or hazards. Consideration must also be given to service accessibility.

The heater, when installed in aircraft hangars and public garages, must be installed in accordance with ANSI/NFPA 409-latest edition (Standard for Aircraft Hangars), ANSI/NFPA 88a-latest edition (Standard for Parking Structures), and ANSI/NFPA 88b-latest edition (Standard for Repair Garages) with the following clearances:

- a. At least 10 feet above the upper surfaces of wings or engine enclosures of the highest aircraft that may be housed in the hangar and at least 8 feet above the floor in shops, offices, and other sections of hangars communicating with aircraft storage or service areas.
- b. At least 8 feet above the floor in public garages. **▲WARNING:** Minimum clearances marked on the heater must be maintained from vehicles parked below the heater.

(FOR CANADA ONLY)

- a. Installation of this appliance is to be in accordance with latest edition of CSA B149.1 (Natural Gas and Propane Installation Code).
- b. For installation in public garages or aircraft hangars, the minimum clearances from the bottom of the infrared heater to the upper surface of the highest aircraft or vehicle shall be 50 percent greater than the certified minimum clearance, but the clearance shall not be less than 8 feet.

Although these heaters may be used in many applications other than space heating (e.g., process heating), SunStar will not recognize the warranty for any use other than space heating.

For indoor installation only. Not for use in residential dwellings.

This heater is for Indoor Installation and Covered Patio Installation only and can be used in either Vented or Unvented mode. The term Unvented actually means Indirect Vented. While the products of combustion are expelled into the building, national codes require ventilation in the building to dilute these products of combustion. This ventilation may be provided by gravity or mechanical means.

This heater is not an explosion proof heater. Where the possibility of exposure to volatile and low flash point materials exists, it could result in property damage or death. This heater must not be installed in a spray booth where the heater can operate during the spraying process. Consult your local fire marshal or insurance company.

SPS Series Only: Since straight tube heaters are always hotter at the control end than at the flue terminal end, always observe the minimum recommended mounting heights shown on the specification sheets and in Section 5.0) of this manual. Use U-tube configuration instead of straight tubes for spot or area heating (e.g., where a single heater is utilized for space heating).

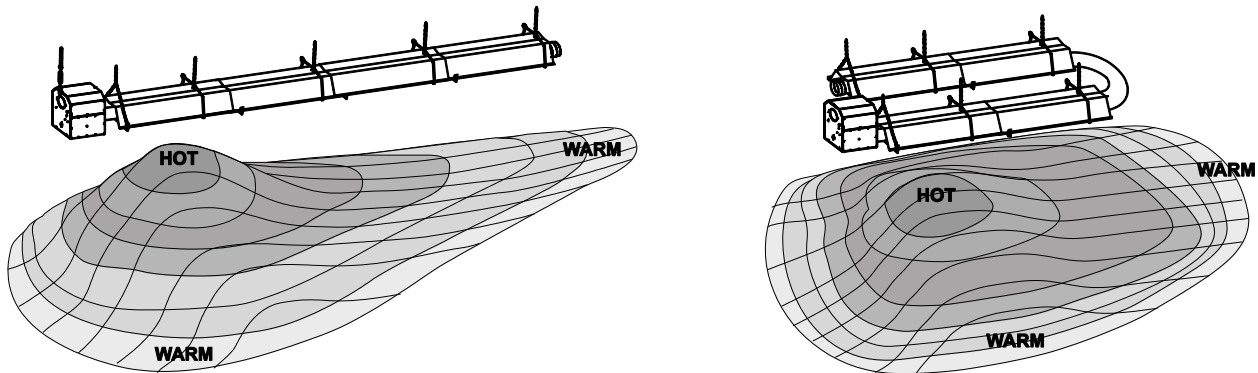



High Altitude:

Appliances are supplied as standard for altitudes of 0 to 2,000 feet (0-610 m). High-altitude ratings are obtained by a change in the orifice size. When ordered for high altitude installations, burners are supplied by the factory ready for high altitude installation. Check the nameplate for altitude before proceeding with the installation. In Canada the adjustment for altitude is made in accordance with Standard CGA 2.17, Gas-Fired Appliances for Use at High Altitudes.

	WARNING: This product can expose you to chemicals including ceramic fibers, which are known to the State of California to cause cancer, and carbon monoxide, which is known to the State of California to cause birth defects or other reproductive harm. For more information go to www.p65warnings.ca.gov .
--	------------------------------------------------------------------------------------------------------------------------------------------------------------------------------------------------------------------------------------------------------------------------------------------------------------------------------------------------------------------

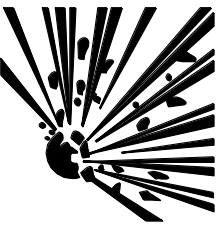
4.0) MINIMUM CLEARANCES TO COMBUSTIBLES

⚠ WARNING		
		FIRE AND EXPLOSION HAZARD Combustible material must be located outside the clearance dimensions listed. Failure to do so may result in death, serious injury or property damage.

Install the warnings card (ordered separately) and complete the blank spaces using the clearances from combustibles table below. See Section 26 for a printed copy of the warnings card.

Minimum clearances to combustibles shall be measured from the outer surfaces as shown in the following diagram:

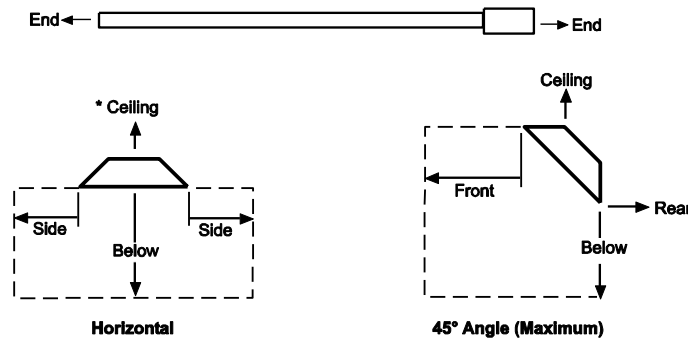

MINIMUM CLEARANCES TO COMBUSTIBLES						
Model No.	Mounted Horizontally				Angle Mounted at 45°	
	Sides	Ceiling*	Below	Ends	45° Front	45° Rear
SPS/SPU-SS 40	22"	6"	52"	15"	40"	12"
SPS/SPU-SS 50	22"	6"	56"	15"	48"	12"
SPS/SPU-SS 60	22"	6"	56"	15"	48"	12"
SPS/SPU-SS 75	22"	6"	60"	15"	52"	12"
SPS/SPU-SS 100	28"	6"	70" **	15"	58"	12"
SPS/SPU-SS 125	28"	6"	76" **	20"	66"	12"
SPS/SPU-SS 150	34"	6"	81" **	20"	70"	12"
SPS/SPU-SS 175	38"	6"	86" **	20"	75"	12"
SPS/SPU-SS 200	42"	6"	93" **	20"	80"	12"

* When used indirect vented, minimum clearance for CEILING must be: 12" for SPS/SPU-SS 50-75 and 18" for SPS/SPU-SS 100-200. If optional corner and u-bend reflectors are not used, the clearance must be 18".

** Maximum clearance below reduces by 50% once you are 25ft. downstream from the burner box.

⚠ WARNING: Certain materials or objects, when stored under the heater, will be subjected to radiant heat and could be seriously damaged. Observe the Minimum Clearances to Combustibles listed in the manual and on the heater at all times.

NOTE:

1. The clearances specified above must be maintained to combustibles and other materials that may be damaged by temperatures 90°F above ambient temperature. Clearances to combustibles are posted on the burner box. In areas used for storage of combustible materials where they may be stacked below the heater, NFPA54 requires that the installer must post signs that will "specify the maximum permissible stacking height to maintain the required clearances from the heater to combustibles." SunStar recommends posting these signs adjacent to the heater thermostat or other suitable location that will provide enhanced visibility.

2. The stated clearance to combustibles represents a surface temperature of 90 °F (50 °C) above room temperature. Building materials with a low heat tolerance (such as plastics, vinyl siding, canvas, tri-ply, etc.) may be subject to degradation at lower temperatures. It is the installer's responsibility to assure that adjacent materials are protected from degradation.

5.0) SPECIFICATIONS

Model No.	Btu/hr High Input	(2-stage) Btu/hr Low Input	Air Plate Part #	Orifice Size				Minimum * Mounting Height		Turbulator Qty.
				Natural Gas		Propane Gas		@ Horizontal	@ 45° Angle	
SPS/SPU-SS 40	40,000	25,000	44140061	#32	(0.116)	#49	(0.073)	10 ft.	9 ft.	4
SPS/SPU-SS 50	50,000	30,000	4414006H	3.5mm	(0.138)	#46	(0.081)	11 ft.	10 ft.	5
SPS/SPU-SS 60	60,000	37,000	4414006H	#26	(0.147)	#43	(0.089)	11 ft.	10 ft.	4
SPS/SPU-SS 75	75,000	50,000	44140063	#21	(0.159)	2.5mm	(0.098)	13 ft.	12 ft.	5
SPS/SPU-SS 100	100,000	65,000	44140062	#12	(0.189)	#32	(0.116)	14 ft.	13 ft.	3
SPS/SPU-SS 125	125,000	80,000	44140066	#4	(0.209)	#30	(0.129)	14 ft.	13 ft.	7
SPS/SPU-SS 150	150,000	100,000	44140067	"A"	(0.234)	#27	(0.144)	15 ft.	14 ft.	4
SPS/SPU-SS 175	175,000	110,000	44140067	"E"	(0.250)	#23	(0.154)	16 ft.	15 ft.	0
SPS/SPU-SS 200	200,000	125,000	44140068	6.9mm	(0.272)	4.1mm	(0.161)	18 ft.	16 ft.	1

* MOUNT HEATERS AS HIGH AS POSSIBLE. Minimums are shown as a guideline for human comfort and uniform energy distribution for complete building heating applications. Consult your SunStar representative for the particulars of your installation requirements.

Model Identification:

Control Option Suffix	Gas Type	Description
N5	Natural	Single Stage Gas Valve - Single Stage Input
L5	Propane	Single Stage Gas Valve - Single Stage Input
N7	Natural	Two Stage Gas Valve - High/Low Fire
L7	Propane	Two Stage Gas Valve - High/Low Fire

Type Gas	Gas Pipe Connection	Tube Diameter	Flue Connection ¹	Fresh Air Connection ¹	Electrical Supply	Current Rating
Natural or Propane	½" MPT (Male)	4"	4" Round	4" Round	120 Volt, 60Hz, 1 Phase	1.74 Amp

¹ See Section 15.0) for vent sizes when multiple heaters are connected into a common vent

Module Electrical Rating:	Ignition System (direct spark):
Input-Control: 18-30 VAC 50/60 Hz (class 2 transformer) Input Power-Line: 120 VAC (L1, IND contacts only) Flame Sensitivity: 0.7 uA (microamps) minimum	15 second trial for ignition period 15 second pre-purge period 60 second inter-purge period 30 second post-purge period 3 tries for ignition (separate flame sensor).

6.0) PACKING LIST

A. SPS/SPU-SS Burner Package

Ref.	Part #	Each Control Package Includes:	Qty.
1	See chart.	Burner Box Assembly (Refer to the following chart for Package Part Numbers)	1
2	43155280	Installation and Operation Manual -not shown-	1
3	42907040	Control Fastener Kit - comprising of:	1
-	02189020	Screw, #10 x 1/2" Self-Drill (TEKS)	4
-	02167010	1/4-20 Locknuts	3
4	42921000	Tube Flange Gasket	1
5	43341000	Head End Reflector Kit (includes 2 reflectors and clips)	1
6	44152240	Turbulator - 24" Long *See chart above for required quantities	*
7	30302360	Gas connector 5/8" OD x 36" - USA only	1
8	30504500	Flue Adapter	1
9	30545040	Turnbuckle	1
10	44151010	Screen Assembly - 2-5/8" ID x 5-1/2" Long 200m BTU models only	1

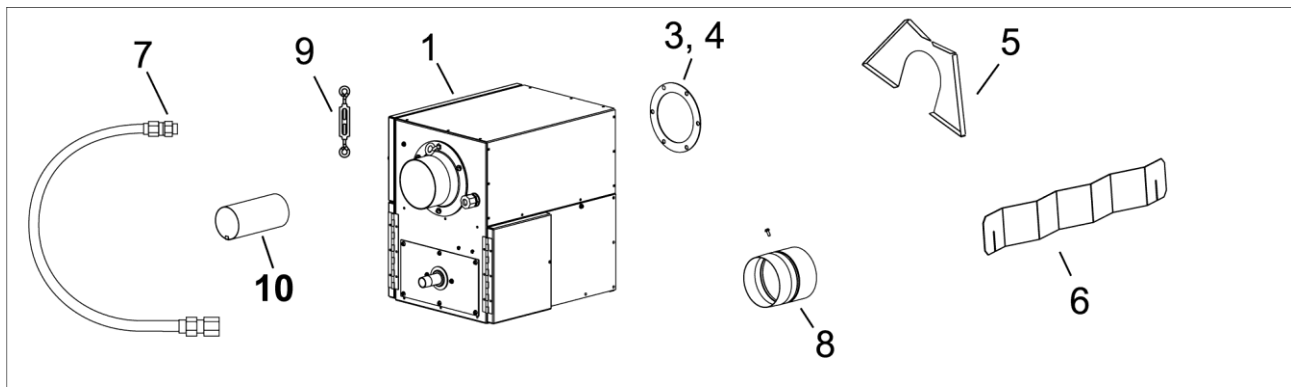

SINGLE STAGE CONTROLS		
MODEL NO.	PART NO.	GAS TYPE
SPS/SPU-SS 40-N5	44150170	NATURAL
SPS/SPU-SS 50-N5	44150190	NATURAL
SPS/SPU-SS 60-N5	44150850	NATURAL
SPS/SPU-SS 75-N5	44150210	NATURAL
SPS/SPU-SS 100-N5	44150230	NATURAL
SPS/SPU-SS 125-N5	44150250	NATURAL
SPS/SPU-SS 150-N5	44150270	NATURAL
SPS/SPU-SS 175-N5	44150290	NATURAL
SPS/SPU-SS 200-N5	44150310	NATURAL
SPS/SPU-SS 40-L5	44150180	PROPANE
SPS/SPU-SS 50-L5	44150200	PROPANE
SPS/SPU-SS 60-L5	44150860	PROPANE
SPS/SPU-SS 75-L5	44150220	PROPANE
SPS/SPU-SS 100-L5	44150240	PROPANE
SPS/SPU-SS 125-L5	44150260	PROPANE
SPS/SPU-SS 150-L5	44150280	PROPANE
SPS/SPU-SS 175-L5	44150300	PROPANE
SPS/SPU-SS 200-L5	44150320	PROPANE

TWO STAGE CONTROLS		
MODEL NO.	PART NO.	GAS TYPE
SPS/SPU-SS 40/25-N7	44150670	NATURAL
SPS/SPU-SS 50/30-N7	44150690	NATURAL
SPS/SPU-SS 60/37-N7	44150870	NATURAL
SPS/SPU-SS 75/50-N7	44150710	NATURAL
SPS/SPU-SS 100/65-N7	44150730	NATURAL
SPS/SPU-SS 125/80-N7	44150750	NATURAL
SPS/SPU-SS 150/100-N7	44150770	NATURAL
SPS/SPU-SS 175/110-N7	44150790	NATURAL
SPS/SPU-SS 200/125-N7	44150810	NATURAL
SPS/SPU-SS 40/25-L7	44150680	PROPANE
SPS/SPU-SS 50/30-L7	44150700	PROPANE
SPS/SPU-SS 60/37-L7	44150880	PROPANE
SPS/SPU-SS 75/50-L7	44150720	PROPANE
SPS/SPU-SS 100/65-L7	44150740	PROPANE
SPS/SPU-SS 125/80-L7	44150760	PROPANE
SPS/SPU-SS 150/100-L7	44150780	PROPANE
SPS/SPU-SS 175/110-L7	44150800	PROPANE
SPS/SPU-SS 200/125-L7	44150820	PROPANE

B. SPS-SS 40-200 Series Body Package Descriptions – ALC Tubes/ Aluminum Reflectors

(Package Part Number is indicated on the outside of each corresponding carton.)

Systems			10 Ft. System	20 Ft. System	30 Ft. System	40 Ft. System	50 Ft. System
SPS-SS Body Packages			10 Ft. pkg 44134200	20 Ft. pkg 44135200	30 Ft. pkg 44136200	40 Ft. pkg 44137200	50 Ft. pkg 44138200
Item No.	Part No.	Each Body Package Includes:	Qty.	Qty.	Qty.	Qty.	Qty.
1	42912181	10 Ft. Tube with 12 Hole Flange - SS	1	1	1	-	-
1a	42912169	10 Ft. Tube with 6 Hole Flange - ATC	-	-	-	1	1
2	41932100	10 Ft. Tube less Flanges	-	1	2	3	4
3	43319100	Reflector, 9' 11½"	1	2	3	4	5
4	30462981	Tube Coupling - SS	-	1	2	3	4
5	43980021	Wire Hanger - 30 Deg Angle Mounting - SS	2	3	4	5	6
6	43980151	Wire Hanger Clamp - SS	2	2	2	2	2
7	02200100	Bolt, Round HD SQR Neck 5/16-18 x 4-1/2" - SS	1	1	1	1	1
8	02354000	Nut, Hex Flange HD 5/16-18 SS	1	1	1	1	1
9	43980250	Retainer - Reflector - SS	-	1	2	3	4
10	43980300	Retainer - Reflector/Hanger - SS	2	2	2	2	2
11	30519040	Spring - SS	-	1	2	3	4
12	02189020	Screw, Hex Washer Head Self-Drill #10	4	8	12	16	20

Systems			60Ft. System		70Ft. System	
SPS-SS Body Packages			40 Ft. Pkg 44137200	20 Ft. Ext Pkg 44135220	50 Ft. Pkg. 44138200	20 Ft. Ext Pkg 44135220
Item No.	Part No.	Each Body Package Includes:	Qty.	Qty.	Qty.	Qty.
1	42912169	10 Ft. Tube with 6 Hole Flange - ATC	1	-	1	-
2	41932100	10 Ft. Tube less Flanges	3	2	4	2
3	43319100	Reflector, 9' 11½"	4	2	5	2
4	30462981	Tube Coupling - SS	3	2	4	2
5	43980021	Wire Hanger - 30 Deg Angle Mounting - SS	5	2	6	2
6	43980151	Wire Hanger Clamp - SS	2	-	2	-
7	02200100	Bolt, Round HD SQR Neck 5/16-18 x 4-1/2" - SS	1	-	1	-
8	02354000	Nut, Hex Flange HD 5/16-18 SS	1	-	1	-
9	43980250	Retainer - Reflector - SS	3	2	4	2
10	43980300	Retainer - Reflector/Hanger - SS	2	-	2	-
11	30519040	Spring - SS	3	2	4	2
12	02189020	Screw, Hex Washer Head Self-Drill #10	16	8	20	8

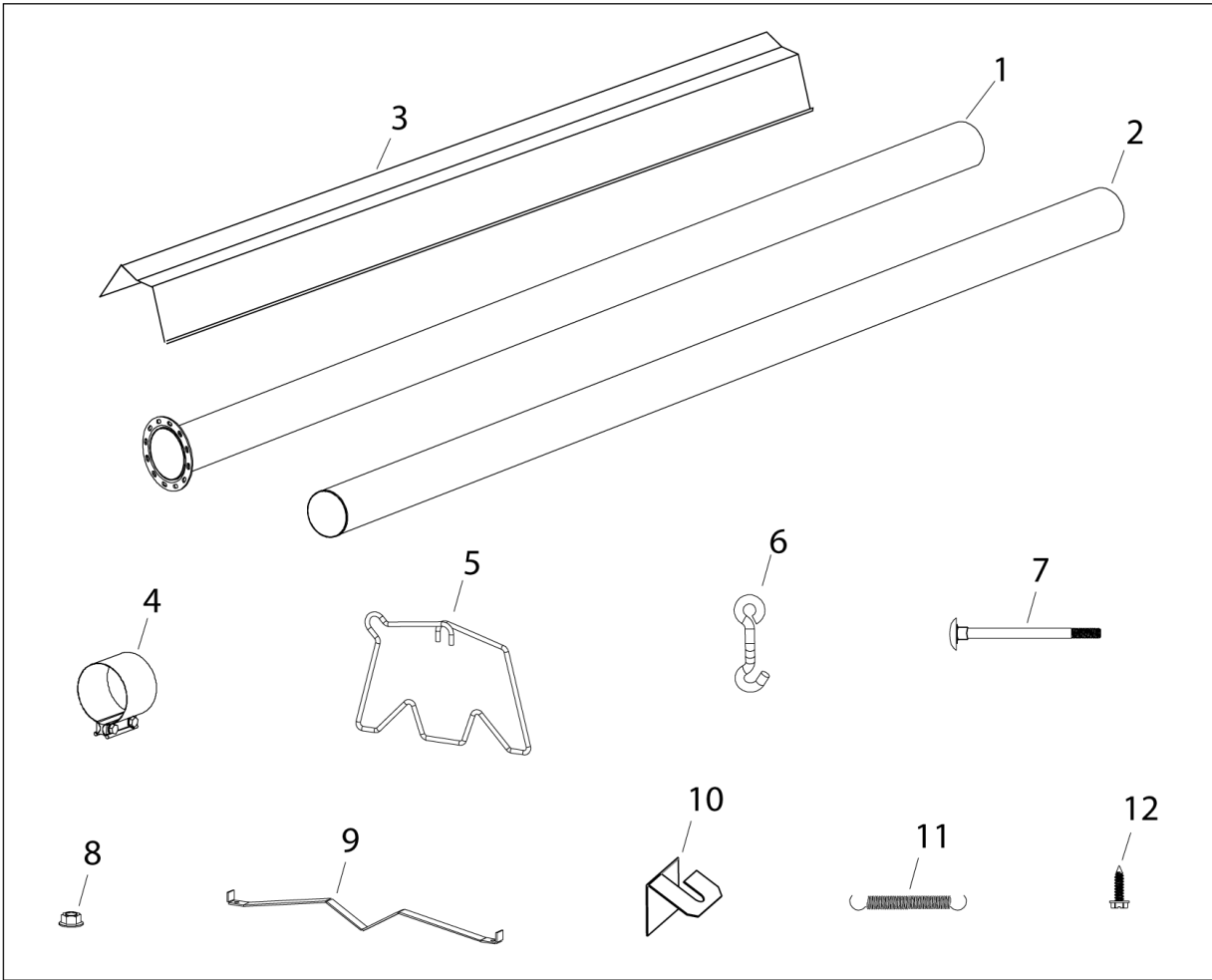

C. SPS-SS 40-200 Series Body Package Descriptions – SS 409 ALC Tubes/ Aluminum Reflectors
(Package Part Number is indicated on the outside of each corresponding carton.)

Systems			10 Ft.	20 Ft.	30 Ft.	40 Ft.	50 Ft.
			System	System	System	System	System
SPS-SS Body Packages			10 Ft. pkg 44134201	20 Ft. pkg 44135201	30 Ft. pkg 44136201	40 Ft. pkg 44137201	50 Ft. pkg 44138201
Item No.	Part No.	Each Body Package Includes:	Qty.	Qty.	Qty.	Qty.	Qty.
1	42912190	10 Ft. Tube with 12 Hole Flange – SS 409 ALC	1	1	1	1	1
2	41932107	10 Ft. Tube less Flanges- SS 409 ALC	-	1	2	3	4
3	43319100	Reflector, 9' 11½"	1	2	3	4	5
4	30462981	Tube Coupling - SS	-	1	2	3	4
5	43980021	Wire Hanger – 30 Deg Angle Mounting - SS	2	3	4	5	6
6	43980151	Wire Hanger Clamp – SS	2	2	2	2	2
7	02200100	Bolt, Round HD SQR Neck 5/16-18 x 4-1/2" - SS	1	1	1	1	1
8	02354000	Nut, Hex Flange HD 5/16-18 SS	1	1	1	1	1
9	43980250	Retainer – Reflector – SS	-	1	2	3	4
10	43980300	Retainer – Reflector/Hanger – SS	2	2	2	2	2
11	30519040	Spring – SS	-	1	2	3	4
12	02189020	Screw, Hex Washer Head Self-Drill #10	4	8	12	16	20

Systems			60Ft. System		70Ft. System	
SPS-SS Body Packages			40 Ft. Pkg 44137201	20 Ft. Ext Pkg 44135221	50 Ft. Pkg. 44138201	20 Ft. Ext Pkg 44135221
Item No.	Part No.	Each Body Package Includes:	Qty.	Qty.	Qty.	Qty.
1	42912190	10 Ft. Tube with 12 Hole Flange – SS 409 ALC	1	-	1	-
2	41932107	10 Ft. Tube less Flanges – SS 409 ALC	3	2	4	2
3	43319100	Reflector, 9' 11½"	4	2	5	2
4	30462981	Tube Coupling - SS	3	2	4	2
5	43980021	Wire Hanger – 30 Deg Angle Mounting - SS	5	2	6	2
6	43980151	Wire Hanger Clamp – SS	2	-	2	-
7	02200100	Bolt, Round HD SQR Neck 5/16-18 x 4-1/2" - SS	1	-	1	-
8	02354000	Nut, Hex Flange HD 5/16-18 SS	1	-	1	-
9	43980250	Retainer – Reflector – SS	3	2	4	2
10	43980300	Retainer – Reflector/Hanger – SS	2	-	2	-
11	30519040	Spring – SS	3	2	4	2
12	02189020	Screw, Hex Washer Head Self-Drill #10	16	8	20	8

D. SPS-SS 40-200 Series Body Package Descriptions – ALC Tubes/ SS Reflectors
(Package Part Number is indicated on the outside of each corresponding carton.)

Systems			10 Ft. System	20 Ft. System	30 Ft. System	40 Ft. System	50 Ft. System
SPS-SS Body Packages			10 Ft. pkg 44134202	20 Ft. pkg 44135202	30 Ft. pkg 44136202	40 Ft. pkg 44137202	50 Ft. pkg 44138202
Item No.	Part No.	Each Body Package Includes:	Qty.	Qty.	Qty.	Qty.	Qty.
1	42912181	10 Ft. Tube with 12 Hole Flange – SS	1	1	1	-	-
1a	42912169	10 Ft. Tube with 6 Hole Flange – ATC	-	-	-	1	1
2	41932100	10 Ft. Tube less Flanges	-	1	2	3	4
3	43319990	Reflector, 9' 11½" - SS	1	2	3	4	5
4	30462981	Tube Coupling - SS	-	1	2	3	4
5	43980021	Wire Hanger – 30 Deg Angle Mounting - SS	2	3	4	5	6
6	43980151	Wire Hanger Clamp – SS	2	2	2	2	2
7	02200100	Bolt, Round HD SQR Neck 5/16-18 x 4-1/2" - SS	1	1	1	1	1
8	02354000	Nut, Hex Flange HD 5/16-18 SS	1	1	1	1	1
9	43980250	Retainer – Reflector – SS	-	1	2	3	4
10	43980300	Retainer – Reflector/Hanger – SS	2	2	2	2	2
11	30519040	Spring – SS	-	1	2	3	4
12	02189020	Screw, Hex Washer Head Self-Drill #10	4	8	12	16	20

Systems			60Ft. System		70Ft. System	
SPS-SS Body Packages			40 Ft. Pkg 44137202	20 Ft. Ext Pkg 44135222	50 Ft. Pkg. 44138202	20 Ft. Ext Pkg 44135222
Item No.	Part No.	Each Body Package Includes:	Qty.	Qty.	Qty.	Qty.
1	42912169	10 Ft. Tube with 6 Hole Flange - ATC	1	-	1	-
2	41932100	10 Ft. Tube less Flanges	3	2	4	2
3	43319990	Reflector, 9' 11½" - SS	4	2	5	2
4	30462981	Tube Coupling - SS	3	2	4	2
5	43980021	Wire Hanger – 30 Deg Angle Mounting - SS	5	2	6	2
6	43980151	Wire Hanger Clamp – SS	2	-	2	-
7	02200100	Bolt, Round HD SQR Neck 5/16-18 x 4-1/2" - SS	1	-	1	-
8	02354000	Nut, Hex Flange HD 5/16-18 SS	1	-	1	-
9	43980250	Retainer – Reflector – SS	3	2	4	2
10	43980300	Retainer – Reflector/Hanger – SS	2	-	2	-
11	30519040	Spring – SS	3	2	4	2
12	02189020	Screw, Hex Washer Head Self-Drill #10	16	8	20	8

E. SPS-SS 40-200 Series Body Package Descriptions – SS 409 ALC Tubes/ SS Reflectors

(Package Part Number is indicated on the outside of each corresponding carton.)

Systems			10 Ft. System	20 Ft. System	30 Ft. System	40 Ft. System	50 Ft. System
SPS-SS Body Packages			10 Ft. pkg 44134203	20 Ft. pkg 44135203	30 Ft. pkg 44136203	40 Ft. pkg 44137203	50 Ft. pkg 44138203
Item No.	Part No.	Each Body Package Includes:	Qty.	Qty.	Qty.	Qty.	Qty.
1	42912190	10 Ft. Tube with 12 Hole Flange – SS 409 ALC	1	1	1	1	1
2	41932107	10 Ft. Tube less Flanges- SS 409 ALC	-	1	2	3	4
3	43319990	Reflector, 9' 11½" - SS	1	2	3	4	5
4	30462981	Tube Coupling - SS	-	1	2	3	4
5	43980021	Wire Hanger – 30 Deg Angle Mounting - SS	2	3	4	5	6
6	43980151	Wire Hanger Clamp – SS	2	2	2	2	2
7	02200100	Bolt, Round HD SQR Neck 5/16-18 x 4-1/2" - SS	1	1	1	1	1
8	02354000	Nut, Hex Flange HD 5/16-18 SS	1	1	1	1	1
9	43980250	Retainer – Reflector – SS	-	1	2	3	4
10	43980300	Retainer – Reflector/Hanger – SS	2	2	2	2	2
11	30519040	Spring – SS	-	1	2	3	4
12	02189020	Screw, Hex Washer Head Self-Drill #10	4	8	12	16	20

Systems			60Ft. System		70Ft. System	
SPS-SS Body Packages			40 Ft. Pkg 44137203	20 Ft. Ext Pkg 44135223	50 Ft. Pkg. 44138203	20 Ft. Ext Pkg 44135223
Item No.	Part No.	Each Body Package Includes:	Qty.	Qty.	Qty.	Qty.
1	42912190	10 Ft. Tube with 12 Hole Flange – SS 409 ALC	1	-	1	-
2	41932107	10 Ft. Tube less Flanges – SS 409 ALC	3	2	4	2
3	43319990	Reflector, 9' 11½" - SS	4	2	5	2
4	30462981	Tube Coupling - SS	3	2	4	2
5	43980021	Wire Hanger – 30 Deg Angle Mounting - SS	5	2	6	2
6	43980151	Wire Hanger Clamp – SS	2	-	2	-
7	02200100	Bolt, Round HD SQR Neck 5/16-18 x 4-1/2" - SS	1	-	1	-
8	02354000	Nut, Hex Flange HD 5/16-18 SS	1	-	1	-
9	43980250	Retainer – Reflector – SS	3	2	4	2
10	43980300	Retainer – Reflector/Hanger – SS	2	-	2	-
11	30519040	Spring – SS	3	2	4	2
12	02189020	Screw, Hex Washer Head Self-Drill #10	16	8	20	8

F. SPU-SS 40-200 Series Body Package Descriptions – ALC Tubes/ Aluminum Reflectors

(Package Part Number is indicated on the outside of each corresponding carton.)

Systems			20 Ft. System	30 Ft. System	40 Ft. System	50 Ft. System
SPU-SS Body Packages			20 Ft. pkg 44135210	30 Ft. pkg 44136210	40 Ft. pkg 44137210	50 Ft. pkg 44138210
Item No.	Part No.	Each Body Package Includes:	Qty.	Qty.	Qty.	Qty.
1	42912181	10 Ft. Tube with 12 Hole Flange – SS	1	1	-	-
1a	42912169	10 Ft. Tube with 6 Hole Flange – ATC	-	-	1	1
2	41932100	10 Ft. Tube less Flanges	1	1	3	3
3	41932050	5 Ft. Tube less Flanges	-	2	-	2
4	43319100	Reflector, 9' 11½"	2	2	4	4
5	43319050	Reflector, 4' 11½"	-	2	-	2
6	30462981	Tube Coupling - SS	1	3	3	5
7	43980021	Wire Hanger – 30 Deg Angle Mounting - SS	2	4	6	6
8	43980250	Retainer – Reflector – SS	-	2	2	4
9	30519040	Spring – SS	-	2	2	4
10	02189020	Screw, Hex Washer Head Self-Drill #10	2	10	10	20
11	-see below-	U-Bend Package Components	1	1	1	1

Systems			60Ft. System		70Ft. System	
SPU-SS Body Packages			40 Ft. Pkg 44137210	20 Ft. Ext Pkg 44135220	50 Ft. Pkg. 44138210	20 Ft. Ext Pkg 44135220
Item No.	Part No.	Each Body Package Includes:	Qty.	Qty.	Qty.	Qty.
1	42912181	10 Ft. Tube with 6 Hole Flange - ATC	1	-	1	-
2	41932100	10 Ft. Tube less Flanges	3	2	3	2
3	41932050	5 Ft. Tube less Flanges	-	-	2	-
4	43319100	Reflector, 9' 11½"	4	2	4	2
5	43319050	Reflector, 4' 11½"	-	-	2	-
6	30462981	Tube Coupling - SS	3	2	5	2
7	43980021	Wire Hanger – 30 Deg Angle Mounting - SS	6	2	6	2
8	43980250	Retainer – Reflector – SS	2	2	4	2
9	30519040	Spring – SS	2	2	4	2
10	02189020	Screw, Hex Washer Head Self-Drill #10	10	8	20	8
11	-see below-	U-Bend Package Components	1	-	1	-

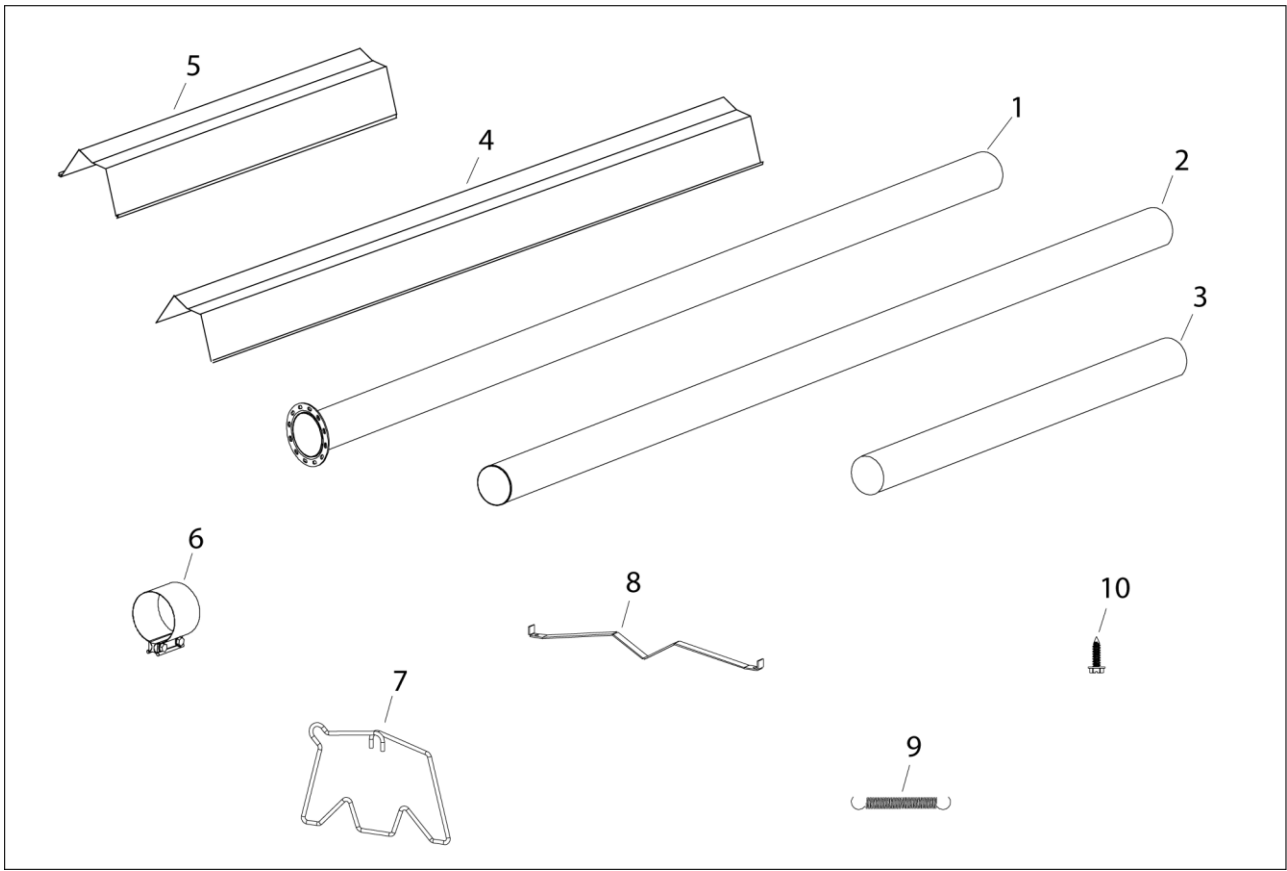

U-BEND PACKAGE COMPONENTS:

Item No.	Part No.	Description	20 - 70Ft. Systems 43208060
1	43318510	31" Tube Support/Hanger Bracket - SS	1
2	42913020	U-Bend	1
3	30462981	Tube Coupling - SS	1
4	02189020	Screw, Hex Washer Head Self-Drill #10	8
5	42873500	U-Bolt - SS	2
6	02127120	Hex Nut, 5/16-18 SS	4
7	02266010	Speed Clip	11
8	43490000	Horizontal U-Bend Reflector	1
9	43490050	U-Bend End Reflector	1

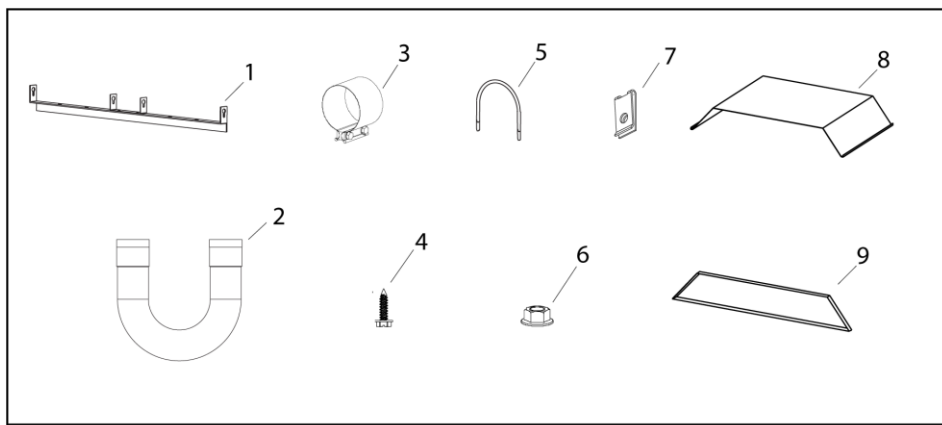

G. SPU-SS 40-200 Series Body Package Descriptions – SS 409 ALC Tubes/ Aluminum Reflectors
 (Package Part Number is indicated on the outside of each corresponding carton.)

Systems			20 Ft. System	30 Ft. System	40 Ft. System	50 Ft. System
SPU-SS Body Packages			20 Ft. pkg 44135211	30 Ft. pkg 44136211	40 Ft. pkg 44137211	50 Ft. pkg 44138211
Item No.	Part No.	Each Body Package Includes:	Qty.	Qty.	Qty.	Qty.
1	42912190	10 Ft. Tube with 12 Hole Flange – SS 409 ALC	1	1	1	1
2	41932107	10 Ft. Tube less Flanges – SS 409 ALC	1	1	3	3
3	41932057	5 Ft. Tube less Flanges- SS 409 ALC	-	2	-	2
4	43319100	Reflector, 9' 11½"	2	2	4	4
5	43319050	Reflector, 4' 11½"	-	2	-	2
6	30462981	Tube Coupling - SS	1	3	3	5
7	43980021	Wire Hanger – 30 Deg Angle Mounting - SS	2	4	6	6
8	43980250	Retainer – Reflector – SS	-	2	2	4
9	30519040	Spring – SS	-	2	2	4
10	02189020	Screw, Hex Washer Head Self-Drill #10	2	10	10	20
11	-see below-	U-Bend Package Components	1	1	1	1

Systems			60Ft. System		70Ft. System	
SPU-SS Body Packages			40 Ft. Pkg 44137211	20 Ft. Ext Pkg 44135221	50 Ft. Pkg. 44138211	20 Ft. Ext Pkg 44135221
Item No.	Part No.	Each Body Package Includes:	Qty.	Qty.	Qty.	Qty.
1	42912190	10 Ft. Tube with 12 Hole Flange – SS 409 ALC	1	-	1	-
2	41932107	10 Ft. Tube less Flanges – SS 409 ALC	3	2	3	2
3	41932057	5 Ft. Tube less Flanges – SS09 ALC	-	-	2	-
4	43319100	Reflector, 9' 11½"	4	2	4	2
5	43319050	Reflector, 4' 11½"	-	-	2	-
6	30462981	Tube Coupling - SS	3	2	5	2
7	43980021	Wire Hanger – 30 Deg Angle Mounting - SS	6	2	6	2
8	43980250	Retainer – Reflector – SS	2	2	4	2
9	30519040	Spring – SS	2	2	4	2
10	02189020	Screw, Hex Washer Head Self-Drill #10	10	8	20	8
11	-see below-	U-Bend Package Components	1	-	1	-

U-BEND PACKAGE COMPONENTS:

Item No.	Part No.	Description	20 – 70 Ft. Systems 43208061
1	43318510	31" Tube Support/Hanger Bracket – SS	1
2	42913025	U-Bend - SS	1
3	30462981	Tube Coupling – SS	1
4	02189020	Screw, Hex Washer Head Self-Drill #10	8
5	42873500	U-Bolt- SS	2
6	02127120	Hex Nut, 5/16-18 SS	4
7	02266010	Speed Clip	11
8	43490000	Horizontal U-Bend Reflector	1
9	43490050	U-Bend End Reflector	1

H. SPU-SS 40-200 Series Body Package Descriptions – ALC Tubes/ SS Reflectors

(Package Part Number is indicated on the outside of each corresponding carton.)

Systems			20 Ft. System	30 Ft. System	40 Ft. System	50 Ft. System
SPU-SS Body Packages			20 Ft. pkg 44135212	30 Ft. pkg 44136212	40 Ft. pkg 44137212	50 Ft. pkg 44138212
Item No.	Part No.	Each Body Package Includes:	Qty.	Qty.	Qty.	Qty.
1	42912181	10 Ft. Tube with 12 Hole Flange – SS	1	1	-	-
1a	42912169	10 Ft. Tube with 6 Hole Flange – ATC	-	-	1	1
2	41932100	10 Ft. Tube less Flanges	1	1	3	3
3	41932050	5 Ft. Tube less Flanges	-	2	-	2
4	43319990	Reflector, 9' 11½" - SS	2	2	4	4
5	43319980	Reflector, 4' 11½" - SS	-	2	-	2
6	30462981	Tube Coupling - SS	1	3	3	5
7	43980021	Wire Hanger – 30 Deg Angle Mounting - SS	2	4	6	6
8	43980250	Retainer – Reflector – SS	-	2	2	4
9	30519040	Spring – SS	-	2	2	4
10	02189020	Screw, Hex Washer Head Self-Drill #10	2	10	10	20
11	-see below-	U-Bend Reflector Kit	1	1	1	1

Systems			60Ft. System		70Ft. System	
SPU-SS Body Packages			40 Ft. Pkg 44137212	20 Ft. Ext Pkg 44135222	50 Ft. Pkg. 44138212	20 Ft. Ext Pkg 44135222
Item No.	Part No.	Each Body Package Includes:	Qty.	Qty.	Qty.	Qty.
1	42912169	10 Ft. Tube with 6 Hole Flange - ATC	1	-	1	-
2	41932100	10 Ft. Tube less Flanges	3	2	3	2
3	41932050	5 Ft. Tube less Flanges	-	-	2	-
4	43319990	Reflector, 9' 11½" - SS	4	2	4	2
5	43319080	Reflector, 4' 11½" - SS	-	-	2	-
6	30462981	Tube Coupling - SS	3	2	5	2
7	43980021	Wire Hanger – 30 Deg Angle Mounting - SS	6	2	6	2
8	43980250	Retainer – Reflector – SS	2	2	4	2
9	30519040	Spring – SS	2	2	4	2
10	02189020	Screw, Hex Washer Head Self-Drill #10	10	8	20	8
11	-see below-	U-Bend Package Components	1	-	1	-

U-BEND PACKAGE COMPONENTS:

Item No.	Part No.	Description	20 – 50 Ft. Systems 43208062
1	43318510	31" Tube Support/Hanger Bracket – SS	1
2	42913020	U-Bend	1
3	30462981	Tube Coupling – SS	1
4	02189020	Screw, Hex Washer Head Self-Drill #10	8
5	42873500	U-Bolt - SS	2
6	02127120	Hex Nut, 5/16-18 SS	4
7	02266010	Speed Clip	11
8	43490005	Horizontal U-Bend Reflector - SS	1
9	43490055	U-Bend End Reflector - SS	1

I. SPU-SS 40-200 Series Body Package Descriptions – SS 409 ALC Tubes/ SS Reflectors
 (Package Part Number is indicated on the outside of each corresponding carton.)

Systems			20 Ft. System	30 Ft. System	40 Ft. System	50 Ft. System
SPU-SS Body Packages			20 Ft. pkg 44135213	30 Ft. pkg 44136213	40 Ft. pkg 44137213	50 Ft. pkg 44138213
Item No.	Part No.	Each Body Package Includes:	Qty.	Qty.	Qty.	Qty.
1	42912190	10 Ft. Tube with 12 Hole Flange – SS 409 ALC	1	1	1	1
2	41932107	10 Ft. Tube less Flanges – SS 409 ALC	1	1	3	3
3	41932057	5 Ft. Tube less Flanges- SS 409 ALC	-	2	-	2
4	43319990	Reflector, 9' 11½" - SS	2	2	4	4
5	43319980	Reflector, 4' 11½" - SS	-	2	-	2
6	30462981	Tube Coupling - SS	1	3	3	5
7	43980021	Wire Hanger – 30 Deg Angle Mounting - SS	2	4	6	6
8	43980250	Retainer – Reflector – SS	-	2	2	4
9	30519040	Spring – SS	-	2	2	4
10	02189020	Screw, Hex Washer Head Self-Drill #10	2	10	10	20
11	-see below-	U-Bend Reflector Kit	1	1	1	1

Systems			60Ft. System		70Ft. System	
SPU-SS Body Packages			40 Ft. Pkg 44137213	20 Ft. Ext Pkg 44135223	50 Ft. Pkg. 44138213	20 Ft. Ext Pkg 44135223
Item No.	Part No.	Each Body Package Includes:	Qty.	Qty.	Qty.	Qty.
1	42912190	10 Ft. Tube with 12 Hole Flange – SS 409 ALC	1	-	1	-
2	41932107	10 Ft. Tube less Flanges – SS 409 ALC	3	2	3	2
3	41932057	5 Ft. Tube less Flanges – SS 409 ALC	-	-	2	-
4	43319990	Reflector, 9' 11½" – SS	4	2	4	2
5	43319980	Reflector, 4' 11½" - SS	-	-	2	-
6	30462981	Tube Coupling - SS	3	2	5	2
7	43980021	Wire Hanger – 30 Deg Angle Mounting - SS	6	2	6	2
8	43980250	Retainer – Reflector – SS	2	2	4	2
9	30519040	Spring – SS	2	2	4	2
10	02189020	Screw, Hex Washer Head Self-Drill #10	10	8	20	8
11	-see below-	U-Bend Package Components	1	-	1	-

U-BEND PACKAGE COMPONENTS:

Item No.	Part No.	Description	20 – 70Ft. Systems 43208063
1	43318510	31" Tube Support/Hanger Bracket – SS	1
2	42913025	U-Bend - SS	1
3	30462981	Tube Coupling – SS	1
4	02189020	Screw, Hex Washer Head Self-Drill #10	8
5	42873500	U-Bolt - SS	2
6	02127120	Hex Nut, 5/16-18 SS	4
7	02266010	Speed Clip	11
8	43490005	Horizontal U-Bend Reflector - SS	1
9	43490055	U-Bend End Reflector - SS	1

6.1) ACCESSORY PACKAGES

A. Elbow Accessory Package, Part #43208010

(Option for SPS Series Only)

Contains:

Elbow, #43175000.....QTY-1

#10-16 x 1/2 Self-Drilling Screws, #02189020.....QTY-2

Tube Coupling, #30462980.....QTY-1

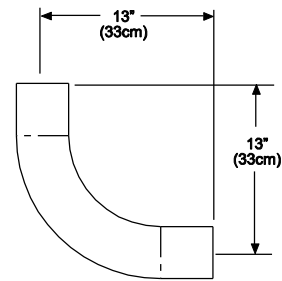

B. Corner Reflector Accessory Package, Part #43342000

(Option for SPS Series Only)

Contains:

Corner Reflector Assembly, #43345000.....QTY-1

Speed Clips, #02266010.....QTY-4

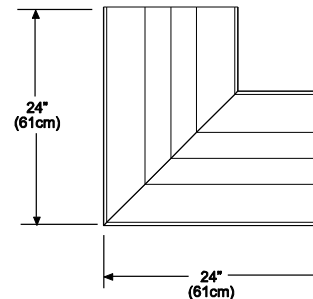

C. U-Bend Package, Part #43208050

(Option for SPU Series Only)

ALC Tube/Aluminum Reflector, Part #43208060

Contains:

31" Tube Support/Hanger Bracket - SS, #43318510.... QTY -1

U-Bend, #42913020.....QTY -1

Tube Coupling - SS, #30462981.....QTY - 1

#10-16 x 1/2 Self-Drilling Screws, #02189020.....QTY -8

U-Bolt - SS, #42873500.....QTY -2

Hex Nut 5/16 -18 - SS, #02127120..... QTY -4

Speed Clip, #02266010.....QTY - 11

Horizontal U-Bend Reflector, #43490000.....QTY - 1

U-Bend End Reflector, #43490050.....QTY-1

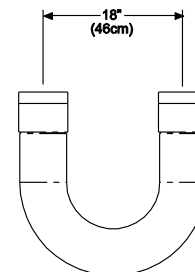

SS Tube/Aluminum Reflector, Part #43208061

Contains:

31" Tube Support/Hanger Bracket - SS, #43318510.... QTY -1

U-Bend - SS, #42913025.....QTY -1

Tube Coupling - SS, #30462981.....QTY - 1

#10-16 x 1/2 Self-Drilling Screws, #02189020.....QTY -8

U-Bolt - SS, #42873500.....QTY -2

Hex Nut 5/16 -18 - SS, #02127120..... QTY -4

Speed Clip, #02266010.....QTY - 11

Horizontal U-Bend Reflector, #43490000.....QTY - 1

U-Bend End Reflector, #43490050.....QTY-1

ALC Tube/SS Reflector, Part #43208062

Contains:

- 31" Tube Support/Hanger Bracket - SS, #43318510.... QTY -1
- U-Bend, #42913020.....QTY -1
- Tube Coupling - SS, #30462981.....QTY - 1
- #10-16 x 1/2 Self-Drilling Screws, #02189020.....QTY -8
- U-Bolt - SS, #42873500.....QTY -2
- Hex Nut 5/16 -18 - SS, #02127120..... QTY -4
- Speed Clip, #02266010.....QTY - 11
- Horizontal U-Bend Reflector - SS, #43490005.....QTY - 1
- U-Bend End Reflector - SS, #43490055.....QTY-1

SS Tube/SS Reflector, Part #43208063

Contains:

- 31" Tube Support/Hanger Bracket - SS, #43318510.... QTY -1
- U-Bend - SS, #42913025.....QTY -1
- Tube Coupling - SS, #30462981.....QTY - 1
- #10-16 x 1/2 Self-Drilling Screws, #02189020.....QTY -8
- U-Bolt - SS, #42873500.....QTY -2
- Hex Nut 5/16 -18 - SS, #02127120..... QTY -4
- Speed Clip, #02266010.....QTY - 11
- Horizontal U-Bend Reflector - SS, #43490005.....QTY - 1
- U-Bend End Reflector - SS, #43490055.....QTY-1

D. Exhaust Hood Package, Part #42924000

Contains:

- Exhaust Hood Assembly, #42925540.....QTY-1
- #8-18 x 1/2 Self-Drilling Screws, #02189030.....QTY-2

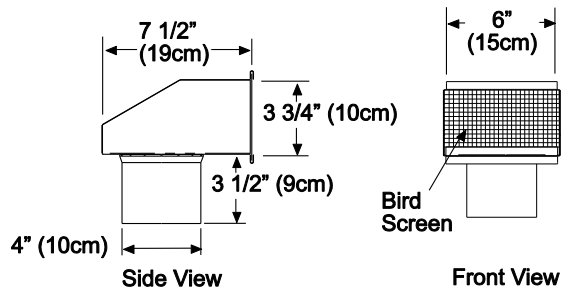

E. Kit, 2-Stage Relay Board, Part #44195000

Contains:

- Relay Board, #30709058.....QTY-1
- Enclosure, #30709059.....QTY-1
- Cord Connector - 1/2", #30635040.....QTY-2

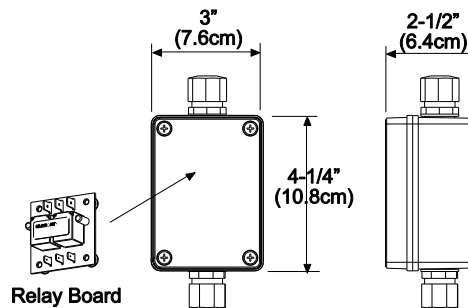

F. SPS-SS Body Extension Package

ALC Tube/Aluminum Reflector Body Packages						Optional Extension Packages		
System Length	10Ft Package	20Ft Package	30Ft Package	40Ft Package	50Ft Package	5Ft Extension	10Ft Extension	20Ft Extension
10'	44134200	-	-	-	-	44134120	44134220	-
20'	-	44135200	-	-	-	44134120	44134220	44135220
30'	-	-	44136200	-	-	44134120	44134220	44135220
40'	-	-	-	44137200	-	44134120	44134220	44135220
50'	-	-	-	-	44138200	44134120	44134220	44135220

SS 409 ALC Tube/Aluminum Reflector Body Packages						Optional Extension Packages		
System Length	10Ft Package	20Ft Package	30Ft Package	40Ft Package	50Ft Package	5Ft Extension	10Ft Extension	20Ft Extension
10'	44134201	-	-	-	-	44134121	44134221	-
20'	-	44135201	-	-	-	44134121	44134221	44135221
30'	-	-	44136201	-	-	44134121	44134221	44135221
40'	-	-	-	44137201	-	44134121	44134221	44135221
50'	-	-	-	-	44138201	44134121	44134221	44135221

ALC Tube/SS Reflector Body Packages						Optional Extension Packages		
System Length	10Ft Package	20Ft Package	30Ft Package	40Ft Package	50Ft Package	5Ft Extension	10Ft Extension	20Ft Extension
10'	44134202	-	-	-	-	44134122	44134222	-
20'	-	44135202	-	-	-	44134122	44134222	44135222
30'	-	-	44136202	-	-	44134122	44134222	44135222
40'	-	-	-	44137202	-	44134122	44134222	44135222
50'	-	-	-	-	44138202	44134122	44134222	44135222

SS 409 ALC Tube/SS Reflector Body Packages						Optional Extension Packages		
System Length	10Ft Package	20Ft Package	30Ft Package	40Ft Package	50Ft Package	5Ft Extension	10Ft Extension	20Ft Extension
10'	44134203	-	-	-	-	44134123	44134223	-
20'	-	44135203	-	-	-	44134123	44134223	44135223
30'	-	-	44136203	-	-	44134123	44134223	44135223
40'	-	-	-	44137203	-	44134123	44134223	44135223
50'	-	-	-	-	44138203	44134123	44134223	44135223

7.0) TYPICAL LAYOUTS – SPS/SPU SERIES

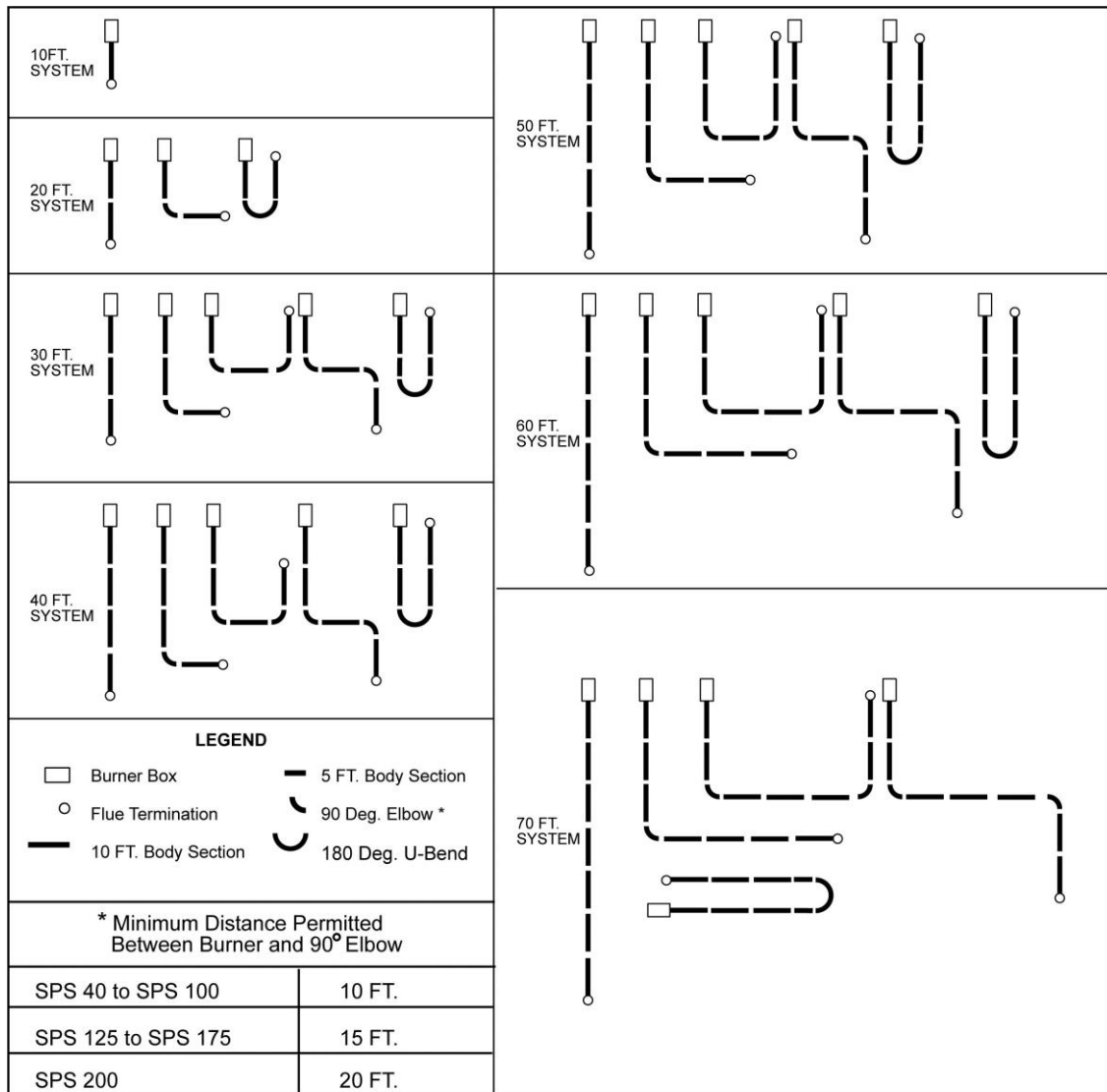

MODEL	EMITTER LENGTH		MODEL	BODY LENGTH	
	Min.	Max.		Min.	Max.
SPS-SS 40	10 Ft.	20 Ft.	SPU-SS 40	10 Ft.	10 Ft.
SPS-SS 50	20 Ft.	40 Ft.	SPU-SS 50	10 Ft.	20 Ft.
SPS-SS 60	20 Ft.	40 Ft.	SPU-SS 60	10 Ft.	20 Ft.
SPS-SS 75	20 Ft.	40 Ft.	SPU-SS 75	10 Ft.	20 Ft.
SPS-SS 100	30 Ft.	50 Ft.	SPU-SS 100	15 Ft.	25 Ft.
SPS-SS 125	30 Ft.	60 Ft.	SPU-SS 125	15 Ft.	30 Ft.
SPS-SS 150	40 Ft.	60 Ft.	SPU-SS 150	20 Ft.	30 Ft.
SPS-SS 175	50 Ft.	70 Ft.	SPU-SS 175	25 Ft.	35 Ft.
SPS-SS 200	50 Ft.	70 Ft.	SPU-SS 200	25 Ft.	35 Ft.

NOTES:

- In all configurations, the control unit must be connected directly to either a) the 12-radial hole flange of the 10 ft. aluminized steel starting body section (for 10ft., 20ft., and 30 ft. systems) or b) the 6-hole flange of the 10 ft. alumi-therm (AATC) steel starting body section (for 40 ft., 50 ft., 60 ft., and 60 ft. systems).
- Joining two 90° elbows directly together to form a "Z" shape IS NOT permitted.
- 5 Ft. Body Packages may be utilized on any of these heaters to yield heater lengths from 15 ft. to 50 ft.
- Any configuration of components not shown in the illustrations may be used except as noted in 1 and 2 above.

7.1) TYPICAL ASSEMBLY LAYOUT – (SPS SHOWN)

⚠ WARNING

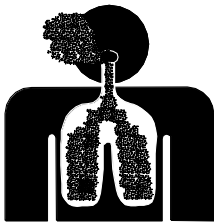

POISONOUS GAS AND SOOT HAZARD

The heater must be assembled with the correct number of turbulator sections and tube length for the rated heat input.

The turbulator must be installed in the last tube section as shown.

Failure to do so may result in death, serious injury, property damage or illness from Carbon Monoxide poisoning.

10 FT. SYSTEM



Stainless Steel Turbulator
closest to burner SPS/U 40

20 FT. SYSTEM



30 FT. SYSTEM



40 FT. SYSTEM



50 FT. SYSTEM



60 FT. SYSTEM



70 FT. SYSTEM



Model	2 Ft. Turbulator Sections
SPS/U 40	4
SPS/U 50	5
SPS/U 60	4
SPS/U 75	5
SPS/U 100	3
SPS/U 125	7
SPS/U 150	4
SPS/U 175	0
SPS/U 200	1

LEGEND

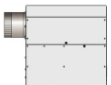

Burner Box



10ft ALC or SS 409
ALC Tube with Flange



Coupling



10ft ALC or SS
409 ALC Tube



2Ft Stainless
Steel
Turbulator
sections



2Ft
Aluminized
Steel
Turbulator
Sections

8.0) DIMENSIONS – SPS SERIES

Typical Dimensions Up to 60 Ft. Shown.

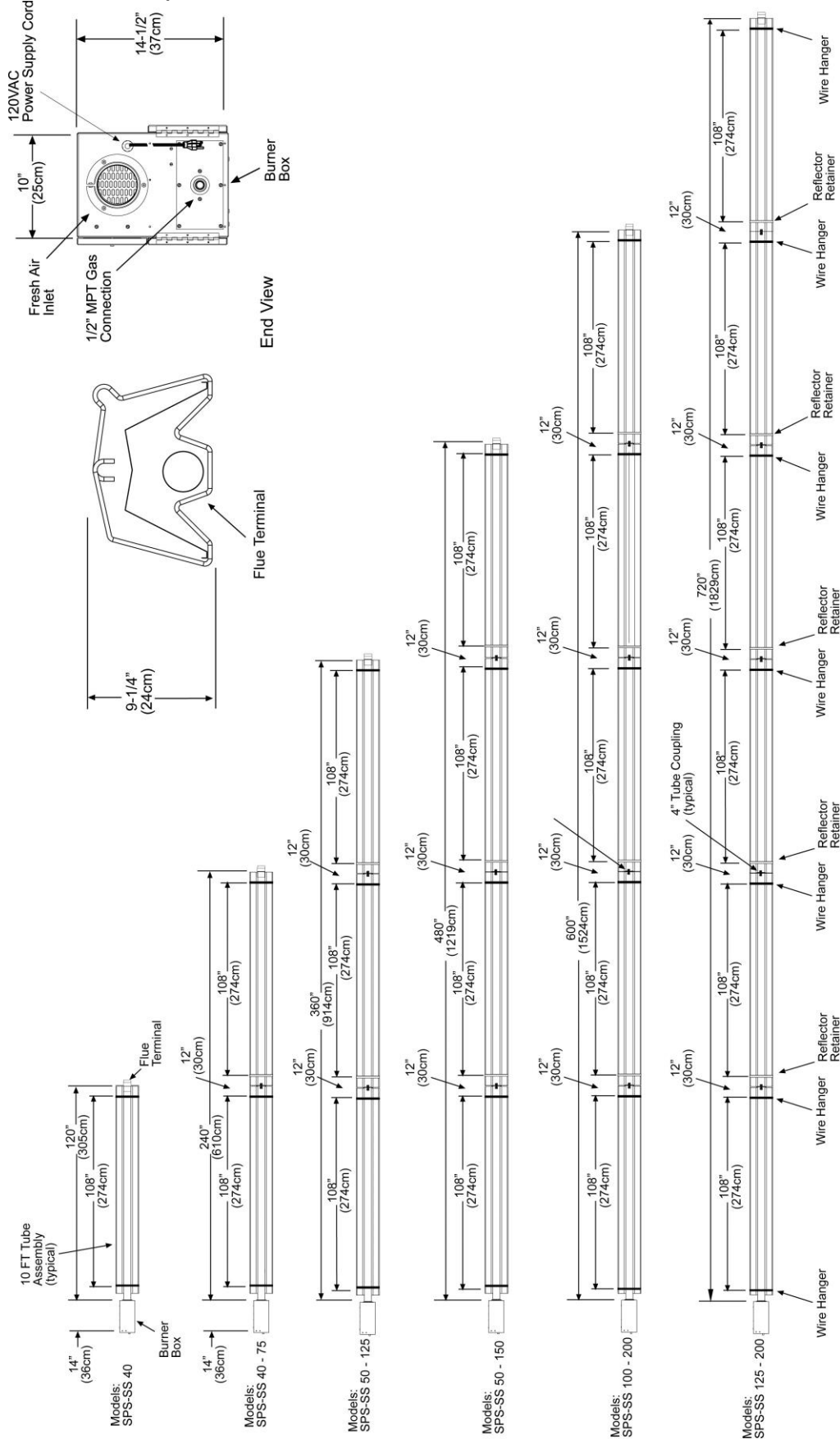

8.1) DIMENSIONS – SPU SERIES

Typical Dimensions Up to 50 Ft. Shown.

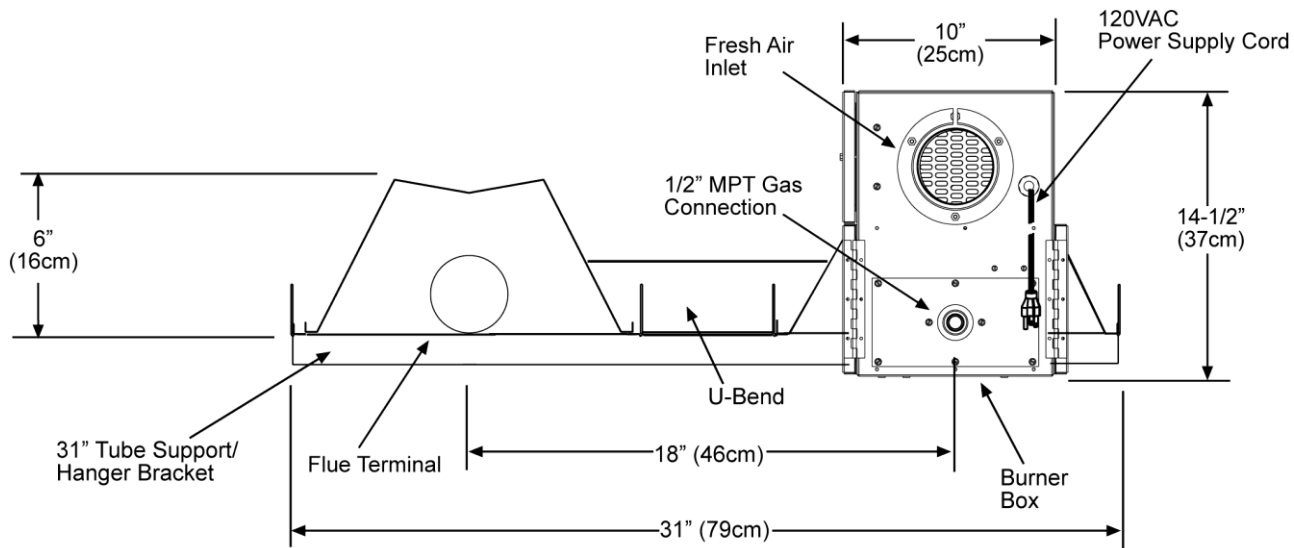
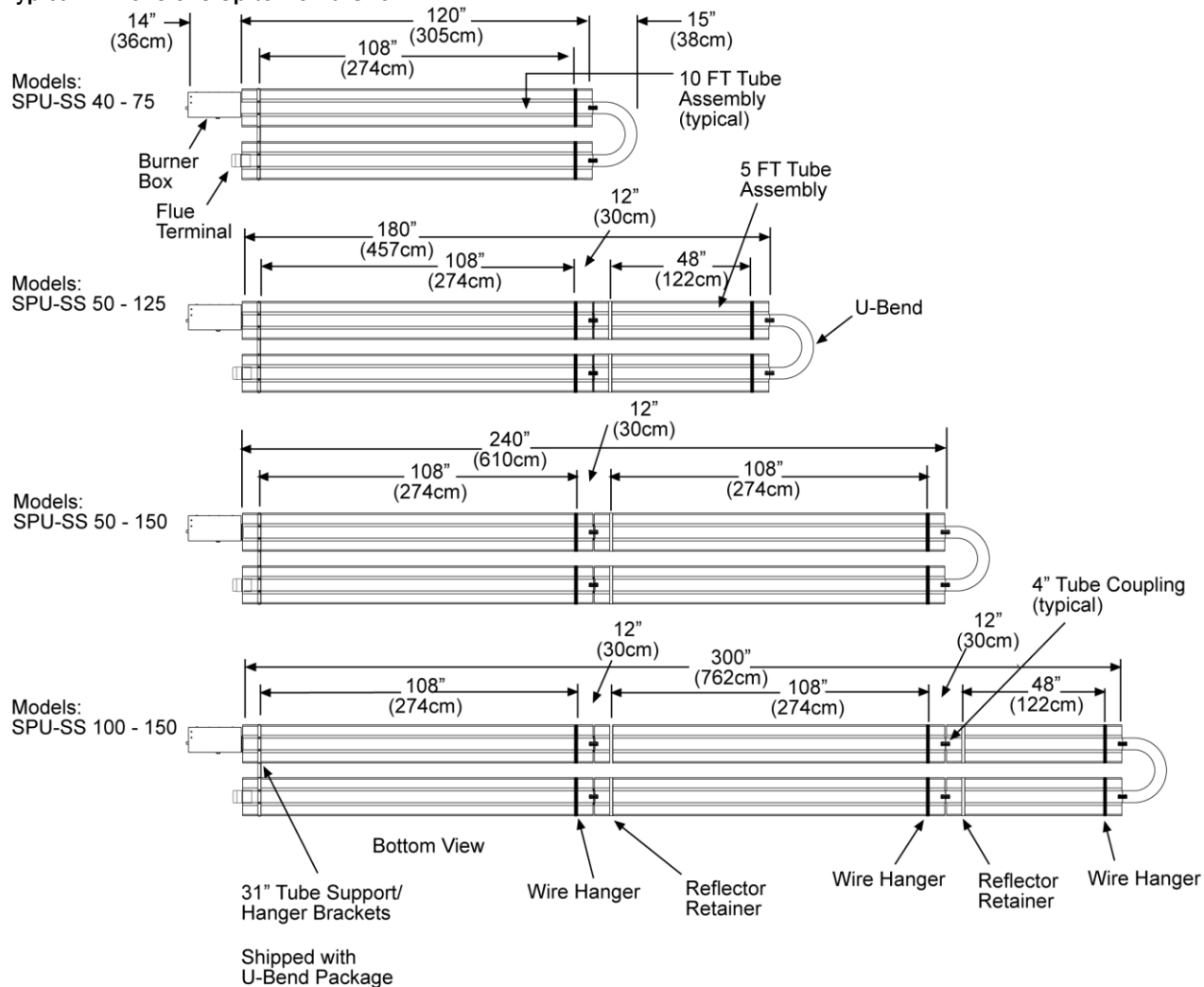

8.2) HEATER ASSEMBLY / JOINING OF TUBE SECTIONS

Typical Assembly Overview (20FT Shown)

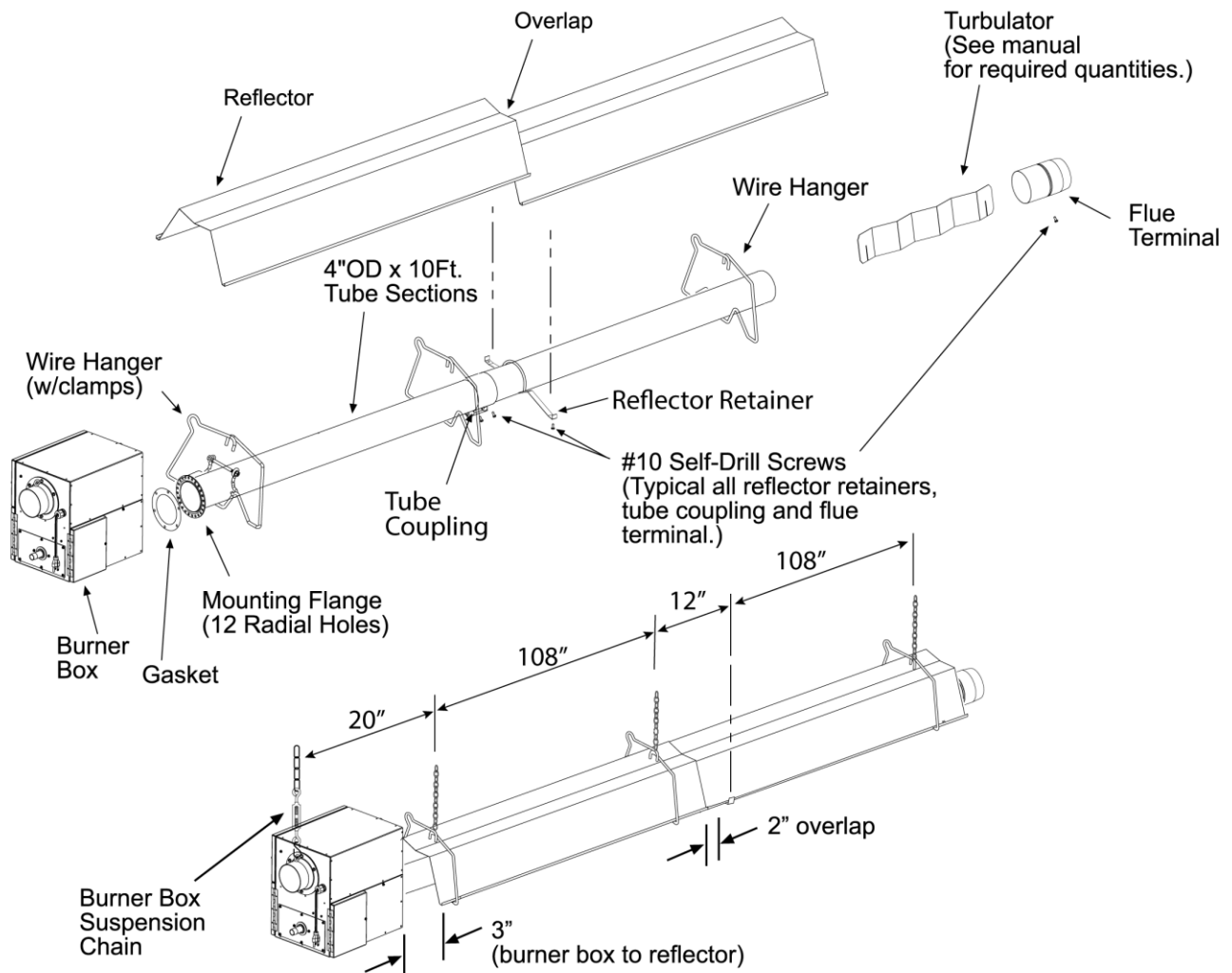

4 hanging points to be used for suspension for a typical 20ft long system. There must be two hanging points on the first tube and two on the remaining tube.

Typical Assembly Overview (SPU-SS 40FT Shown)

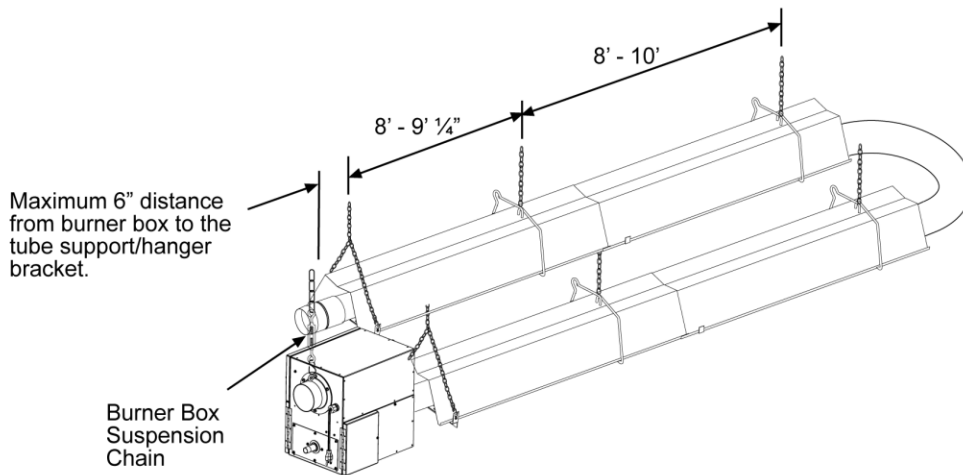
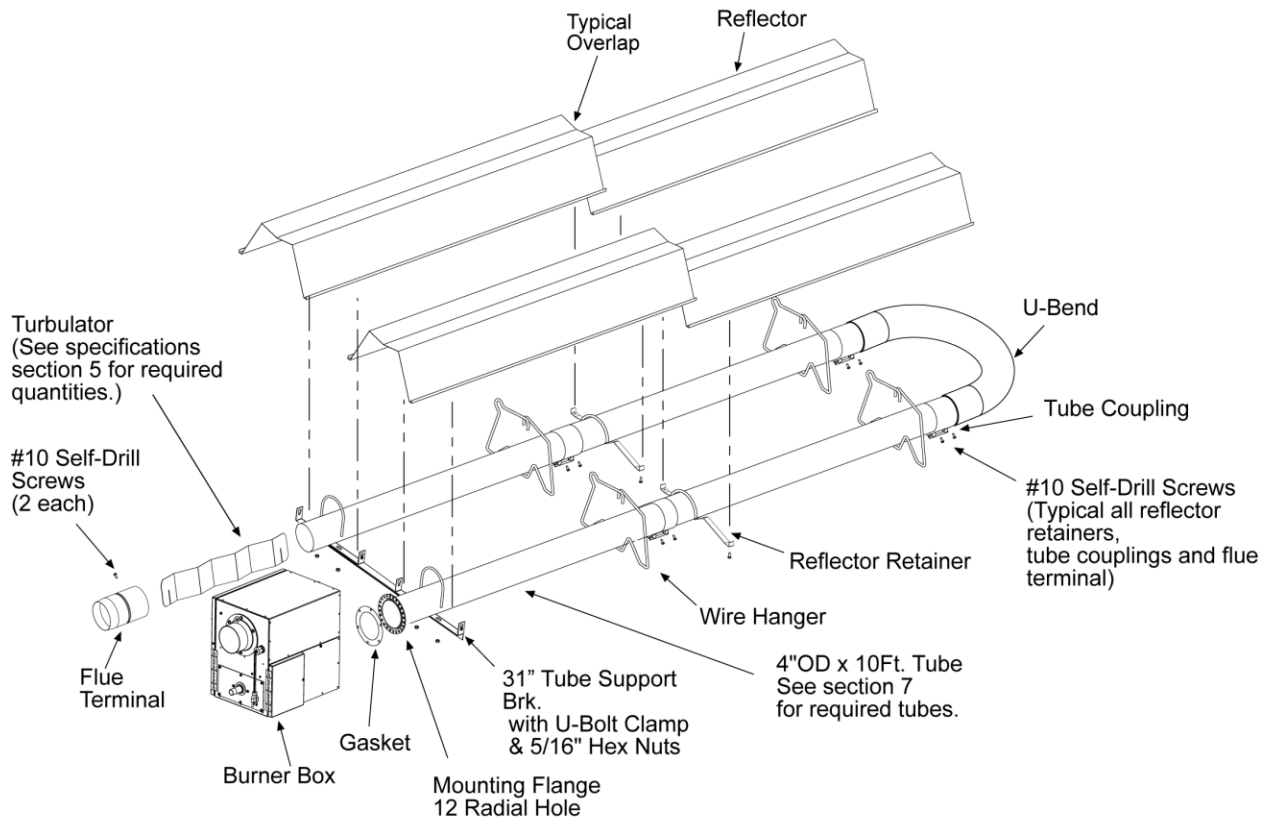

6 hanging points to be used for suspension for a typical 40ft long system. There must be two hanging points on the first tube and one on each of the other tubes

9.0) TYPICAL SUSPENSION METHODS

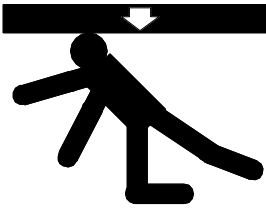
⚠ WARNING	
	<h3>SUSPENSION HAZARD</h3> <p>Burner must be secured to the mounting flange with nuts.</p> <p>All materials used to suspend the heater must have a minimum working load of 115 lbs. All "S" Hooks must be crimped closed.</p> <p>Never use the heater to support a ladder or other access equipment. Failure to do so may result in death, serious injury or property damage.</p>

Various means of suspending the heater can be used. See the following drawings for typical examples.

1. Use only noncombustible materials for suspending hangers and brackets.
2. A minimum No. 2 chain with a working load limit of 115 lbs. is required.
3. Turnbuckles can be used with chains to allow leveling of the heater. All "S" hooks and eye bolts must be manually crimped closed by the installer.
4. When using rigid means for heater suspension (rod, flat bar, etc.) provide sufficient lengths or swing joints to compensate for expansion. See Figures b and c.
5. Heaters subject to vibration must be provided with vibration isolating hangers.
6. Heaters must not be supported by gas or electric supply lines and must be suspended from a permanent structure with adequate load capacity.

SunStar recommends that the body sections be suspended using chains with turnbuckles. This will allow slight adjustments after assembly and heater expansion/ contraction during operation.

If a "trapeze" method is used for tube support/hanger brackets (shown below), the minimum chain length for the two connecting chains is 36" to minimize any vibration that might be generated by the burner box. If these chains must be less than 36", then do not use the trapeze method and, instead, use individual chains on each tube support/hanger bracket.

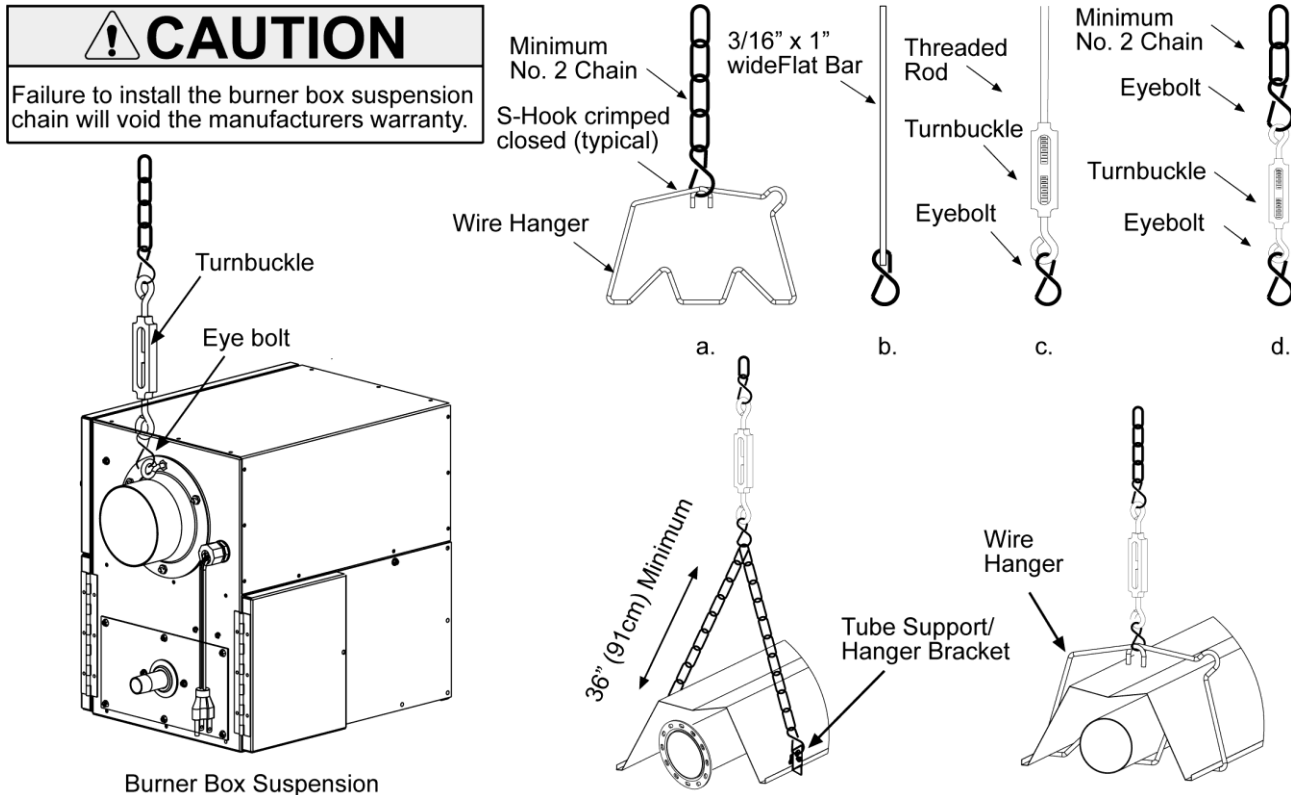

9.1) ANGLE MOUNTING OF HEATERS

1. Angle mounting can be accomplished by using the loop portion of the wire hanger shown below to attach the suspension components. This will produce an angle of approximately 30 degrees from the horizontal plane.

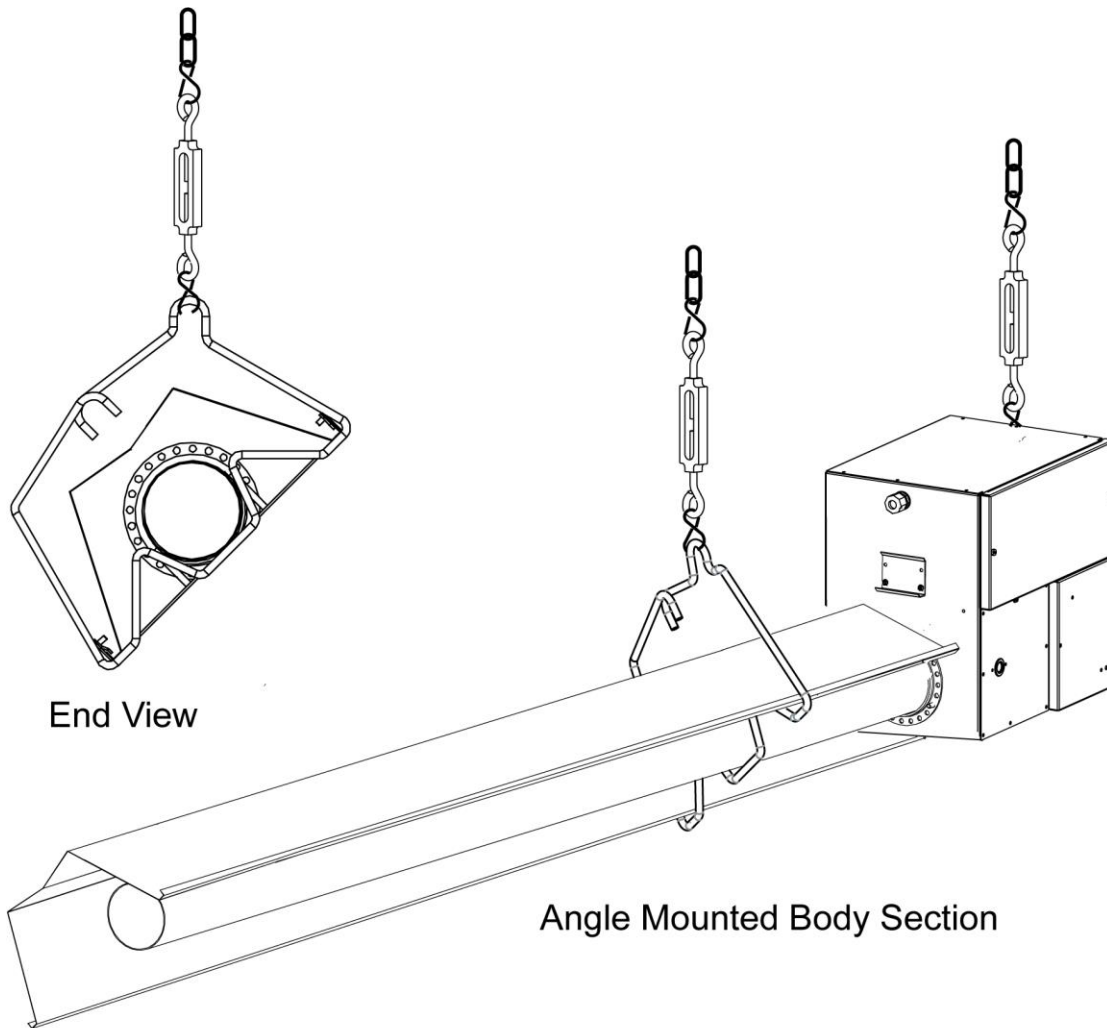

CAUTION

Angle mounting can result in up to 30 % lower radiant output on the floor level and result in lower tube temperatures when compared to horizontal mounting. Angle mounting of straight tubes for spot or area heating (e.g., where a single heater is used for space heating) is not recommended unless you have additional capacity or larger heaters specified/installed. If you are using straight tube heaters, you might have to install two smaller size tube heaters with burners located at opposite ends, to provide more uniform energy distribution and improved comfort level on the floor. Consult your Sunstar Representative if you have any questions prior to the installation concerning particulars of your application.

- For angle mounting, install speed clips over each reflector overlap as shown. Please order additional speed clips (#02226010) for each 10 ft. length of emitter tube.

ANGLE MOUNTED

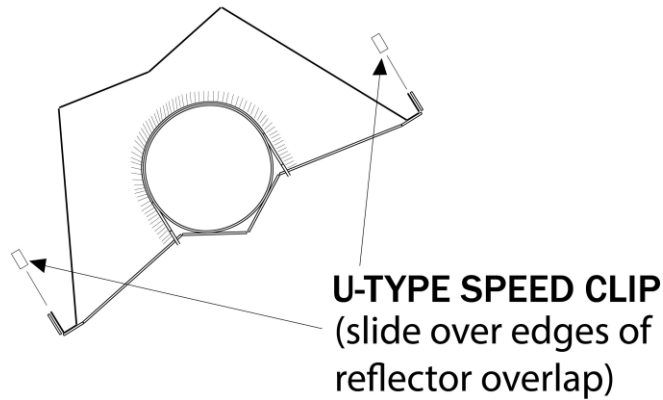

10.0) ASSEMBLY OF TUBE SECTIONS

! CAUTION	
	CUT HAZARD
	<p>Sheet metal parts, particularly reflectors and vent have sharp edges. Always use gloves when handling.</p> <p>Failure to do so may result in death, serious injury or property damage.</p>

During field assembly of the heater body sections, the recommended procedure is as follows:

- Before hanging heater sections, first determine the actual layout of the system (see Sections 7.0) & 8.0) for details). Consideration must also be taken for flue pipe, fresh air ducting, gas piping, clearances to combustibles, etc. before hanging heater. Typical suspension methods are shown in Section 9.0).
- Hang each tube section individually. DO NOT attach the heater tube sections together on the ground and attempt to hang the entire system.
- In all configurations, the burner box must be connected directly to the 12-radial hole flange of the 10 ft. starting body section.
- Assemble a tube support/hanger bracket 4" from the end of the heat exchanger tube having the mounting flange. Align the tube such that the welded seam is facing down toward the ground.

! CAUTION
<p>Failure to assemble the tube with the seam facing down and installing the first tube support/hanger bracket more than 6" from the burner box will VOID the manufacturer' warranty.</p>

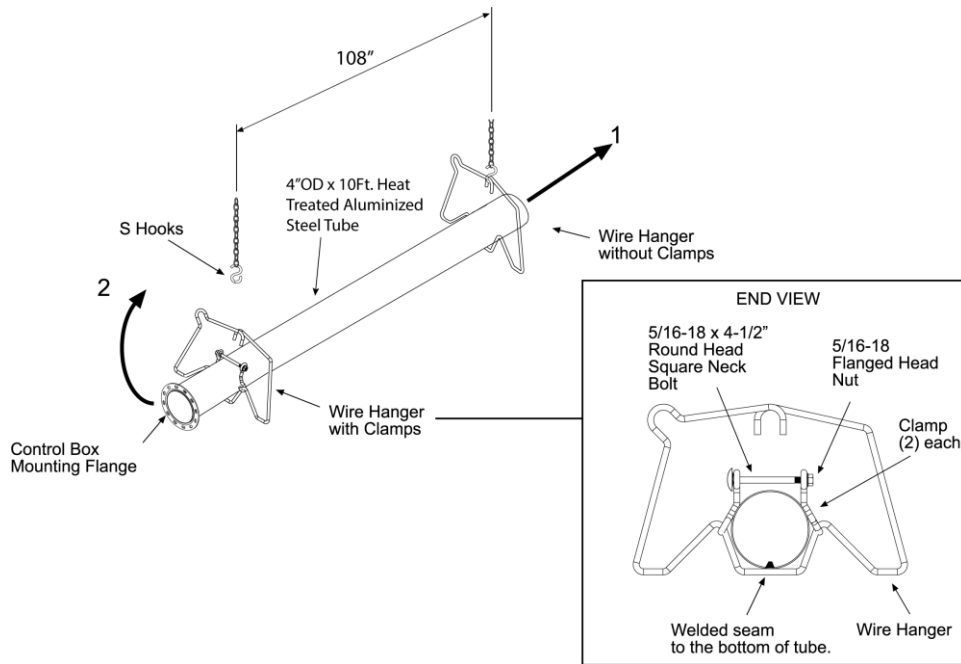

5. Suspend the chain to attach the wire hanger and the tube support bracket. Insert the tube into the wire hanger and then raise the tube support bracket end up to the suspension chain, use "S" hooks to attach the wire hanger and tube support bracket to the chain.

10.1) ASSEMBLY OF EXTENSION SECTION

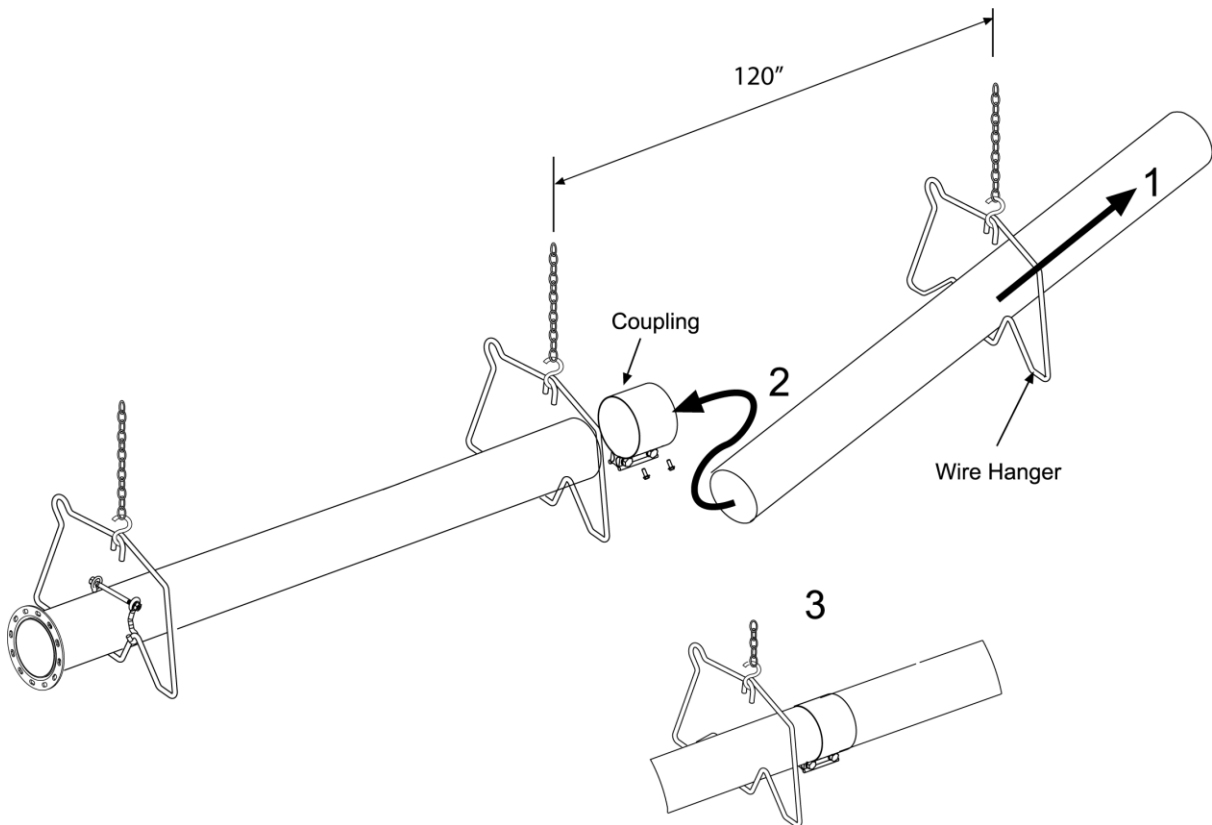

See typical assembly overview (Section 8.0) for typical complete assembly. Assemble additional extension sections as required for all systems. (See Sections 7.0), and 8.0) for typical layout details.)

Join the tube sections together and secure with tube couplings as described below:

! WARNING

The following coupling tightening instructions **MUST** be followed properly to ensure the integrity of the tube connections. Two #10 self-drilling screws **MUST** be installed at every coupling as shown in the instructions below. Failure to do so may result in serious injury or property damage.

1. Place the compression coupling over the end of the tube.
2. Use the small hole at the centerline of the coupling to check that the coupling is inserted correctly.
3. Partially tighten the bolt nearest the end of the tube (approximately half closed).

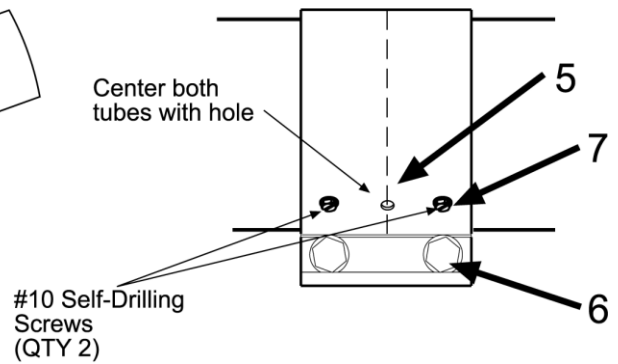
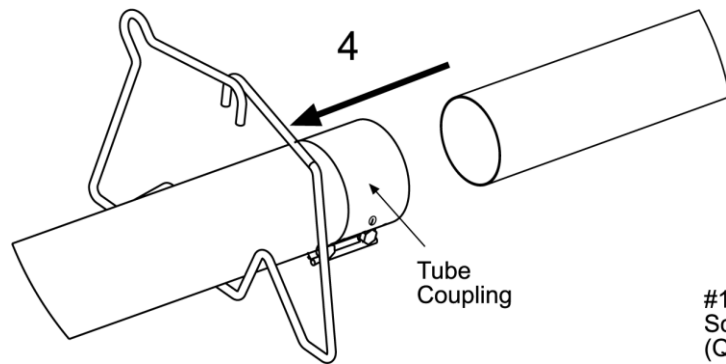
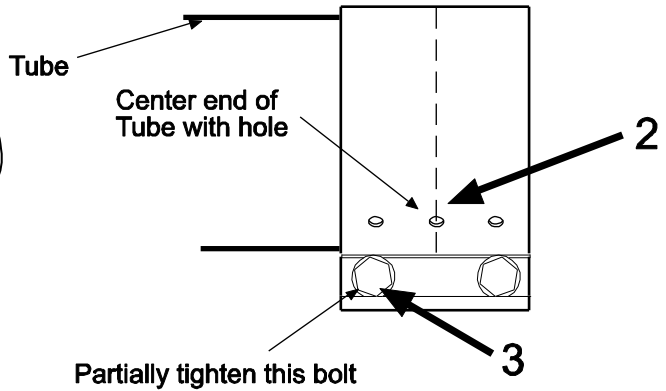
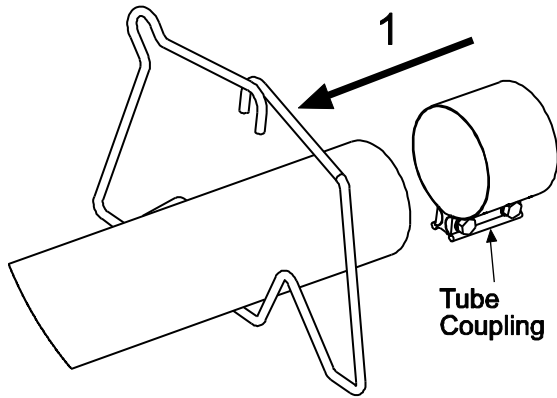

4. Slide the next tube into the coupling.
5. Make sure both tube ends are butted together.
6. Finish tightening both bolts to 40-60 ft.lbs. torque to ensure a complete seal.
7. Use the two Self-drilling screws through the pre-punched holes to secure the tubes in the coupling.

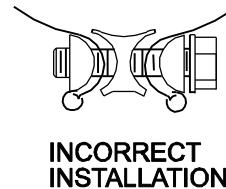
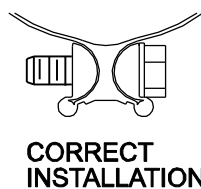
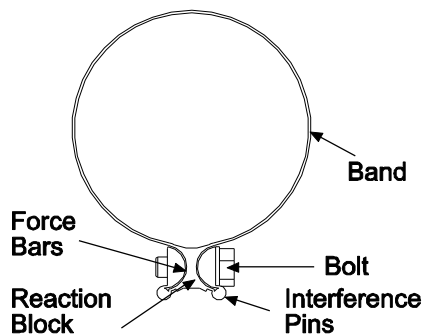

8. Check to ensure that the hardware is completely closed, and the band is seated on the reaction block and interference pins as illustrated above.

- Once all the heater body sections are attached, make sure that the heater system is level. If it is not, slight adjustments can be made using the turnbuckles. (See Section 9.0))

! CAUTION

Important: NEVER reuse a coupling.. Always install a new coupling only and torque as per instructions above and the diagrams below.

10.2) INSERTING TURBULATORS

! WARNING

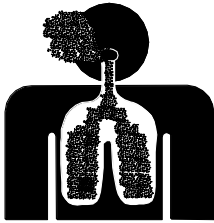

POISONOUS GAS AND SOOT HAZARD

The heater must be assembled with the correct number of turbulator sections and tube length for the rated heat input.

The turbulator must be installed in the last tube section as shown.

Failure to do so may result in death, serious injury, property damage or illness from Carbon Monoxide poisoning.

- Assemble the turbulators together by interlocking the slotted end portions. Slide these into the last tube section until they are flush with the tube end. Note: Refer to the table below for quantities of turbulators required for each heater model.

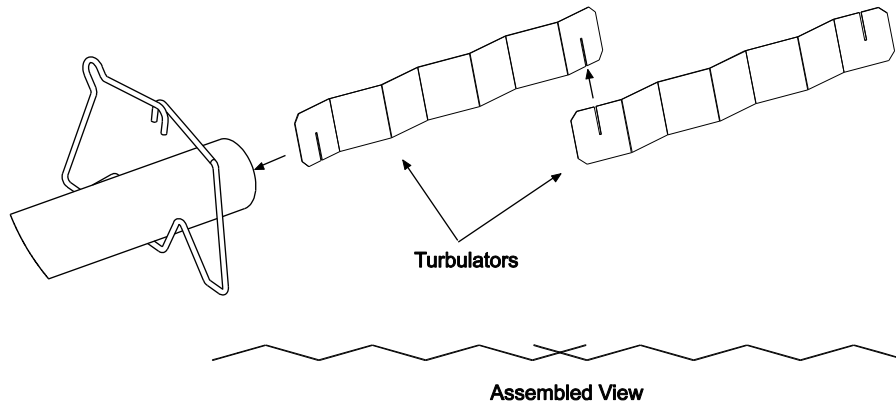

MODEL	2 Ft. Turbulator Sections
SPS/U-SS 40	4
SPS/U-SS 50	5
SPS/U-SS 60	4
SPS/U-SS 75	5
SPS/U-SS 100	3
SPS/U-SS 125	7
SPS/U-SS 150	4
SPS/U-SS 175	0
SPS/U-SS 200	1

! CAUTION

ASSEMBLY HAZARD

The SPS / U 40 has one stainless steel turbulator. This must be installed closest to the burner.

Failure to do so may result in deterioration of the turbulator material and invalidate the warranty.

10.3) ADDING BODY REFLECTORS

1. Slide the reflectors through the wire hangers.
2. The tube at the coupling joints must be covered. Slide the reflectors together and provide an overlap of two (2") inches for each reflector overlap. This will allow for the natural expansion and contraction of the heater when in operation. **Note: The heaters can expand and contract up to 1-3/4".**
3. Lock the **first** wire hanger as shown in Detail "A" by using a reflector/hanger retainer on each side and securing with (2) #10 x 1/2" self-drilling sheet metal screws. Insert the screws from the inside of the reflector.
4. Secure the reflectors as shown in Detail "B" using #10 x 1/2" self-drilling sheet metal screws at each reflector retainer. Position reflector retainers after reflector overlap as shown in Detail "C".

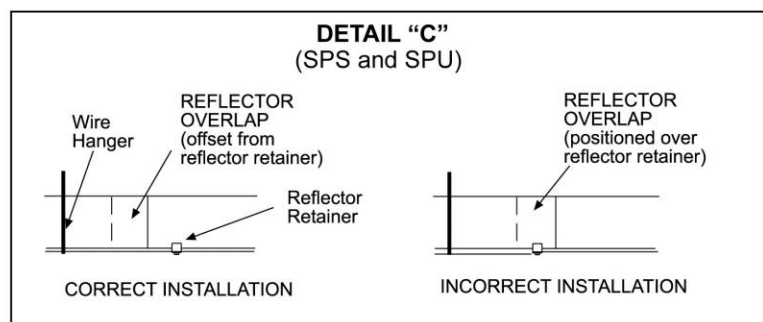
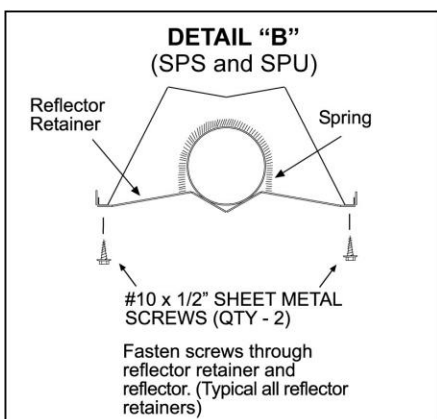
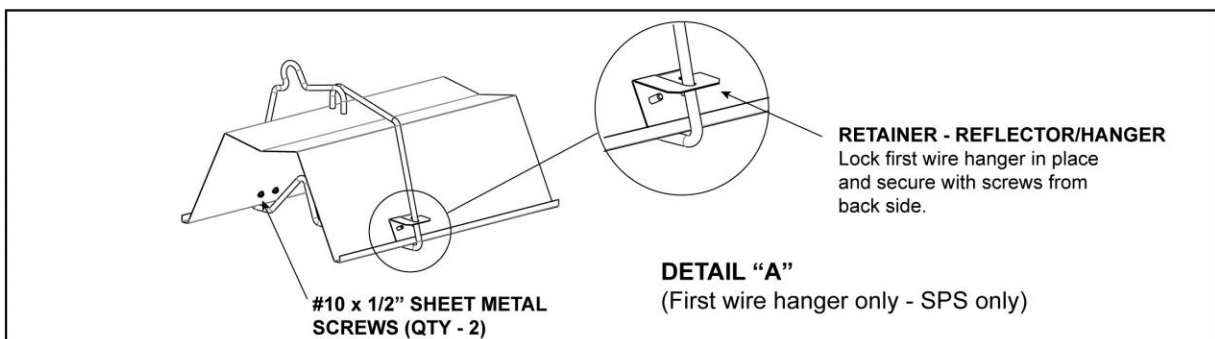
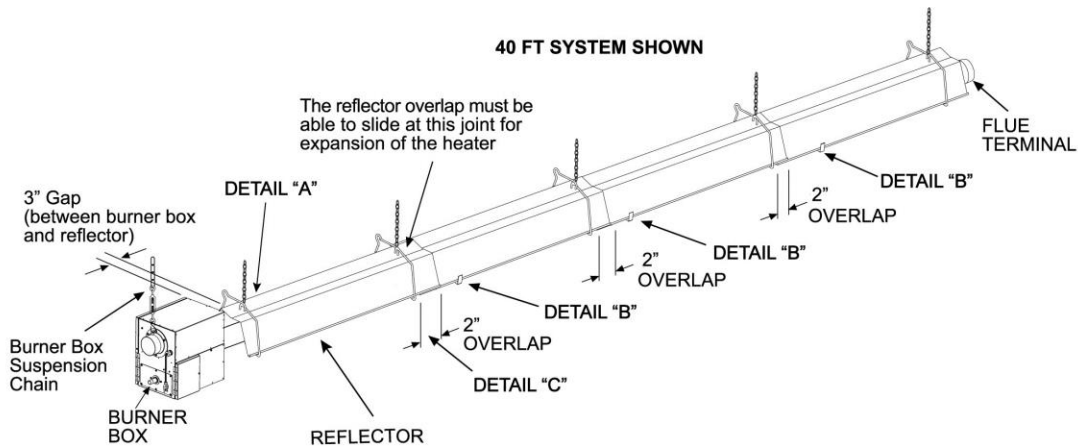

11.0) ADDING OPTIONAL 90° ELBOW (SPS ONLY)

1. The optional 90° elbow must be located a minimum of 10 ft. after the burner box.
2. Hang the body sections in a 90° ("L") shaped pattern. Allow spacing for the elbow. The distance from one end of the elbow to the centerline of the opposite leg is 13" as shown.
3. Join the tube ends of the body sections and the elbow together and secure with tube couplings as described in Section 10.1).

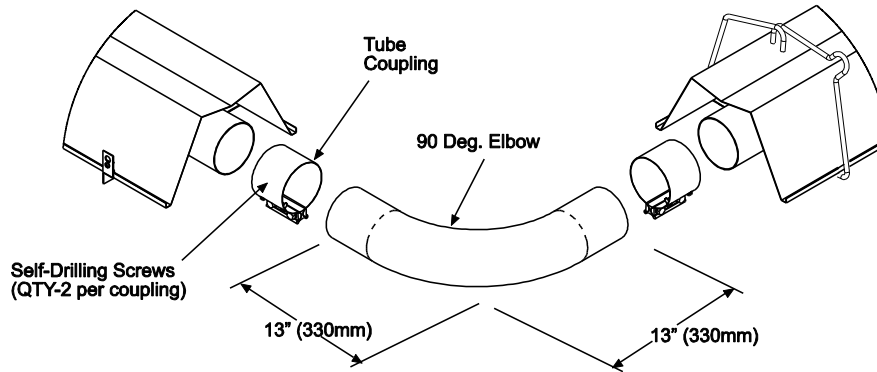

11.1) ADDING OPTIONAL CORNER REFLECTOR (SPS ONLY)

1. Place the corner reflector over the reflectors of both body sections.
2. Secure by sliding speed clips on the reflector edges. One speed clip is required for each side of reflector.
3. The corner reflector can be used only when the long axis of the heater is level and mounted in a horizontal position.

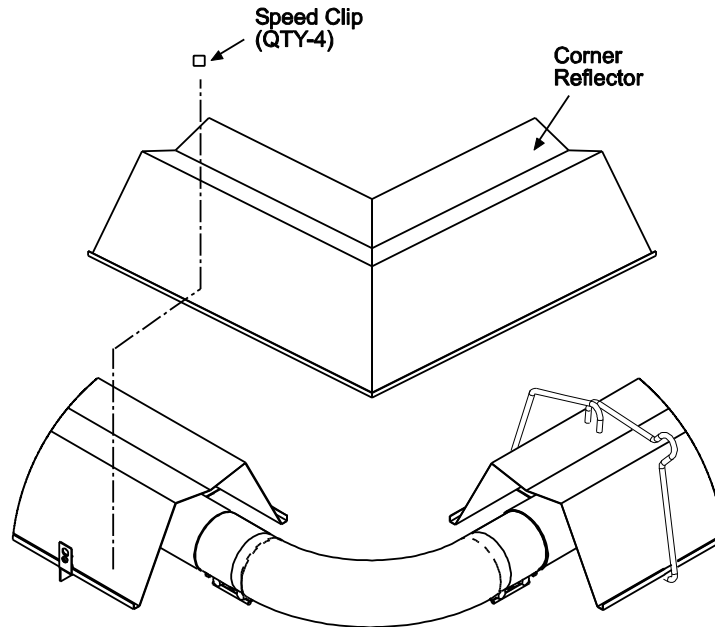

11.2) ADDING 180° U-BEND (SPU ONLY)

1. Hang body sections parallel with each other. The centerline distance from tube at each body section should be 18" as shown.
2. Join tube ends of body sections and the U-Bend together and secure with tube couplings as described in Section 10.1). Secure the reflectors as shown below in Detail "A" using #10 x 1/2 (4.8 x 13mm) self-drilling sheet metal screws at each tube support/hanger bracket.

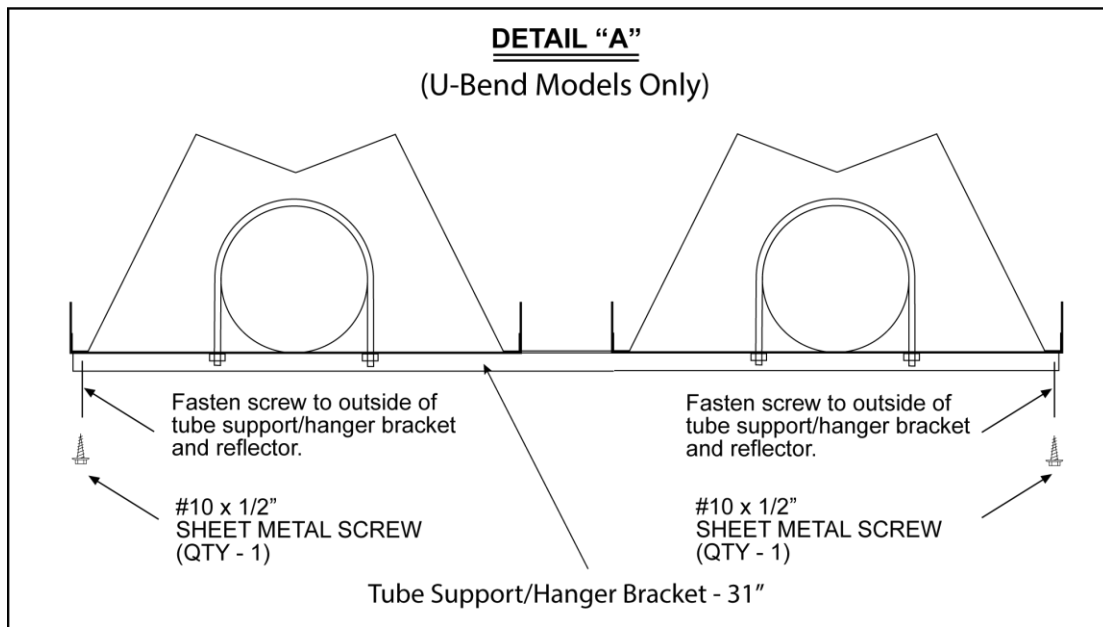
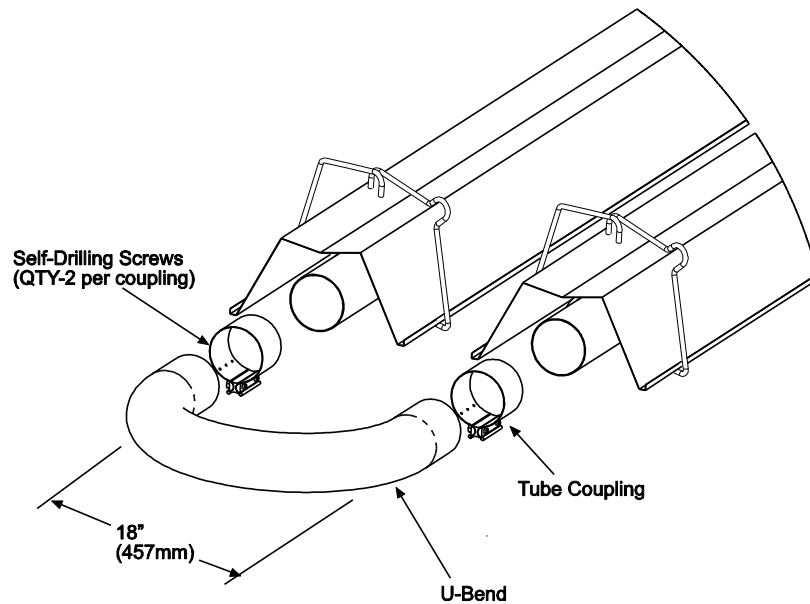

11.3) ADDING U-BEND REFLECTOR (SPU ONLY)

1. Place the **U-Bend Reflector** over the reflectors of each body section with the end resting next to the tube wire hangers as shown.
2. Slide the speed clips on the reflector edges towards the end of the body section reflectors. Two speed clips are required for each side of the **U-Bend Reflector**. Make sure that the speed clips fit tightly over both the **U-Bend Reflector** and the reflector on each body section. Use two self-drilling screws to permanently secure both sides to the reflectors.
3. Place the **End Reflector** flush with the **U-Bend Reflector** as shown. **Note:** Clearance between end of the **U-Bend Reflector** and the **U-Bend** must be a minimum of **1"**. Secure by sliding speed clips onto the end reflector edges. Evenly space the speed clips on the sides (two each side) and top (three each) of the reflectors to provide a snug fit.

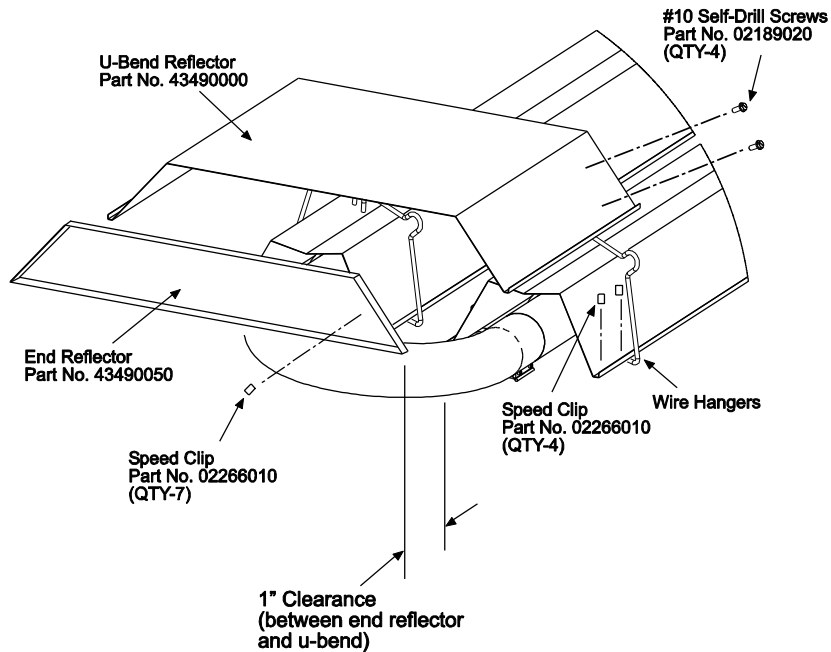

11.4) ATTACHING BURNER SCREEN – 200M BTU MODELS ONLY

A burner screen is assembled with the burner. **If necessary**, the burner screen must be field adjusted as shown below before operation of the heater.

- 1.) Pull burner screen forward from the gas manifold and slide screen over burner until the tab stops against the rear of the burner cup (approximately 4 – 3/16" from the burner box) as shown below.

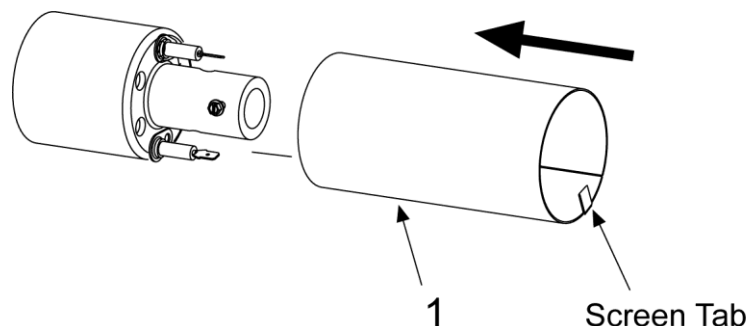

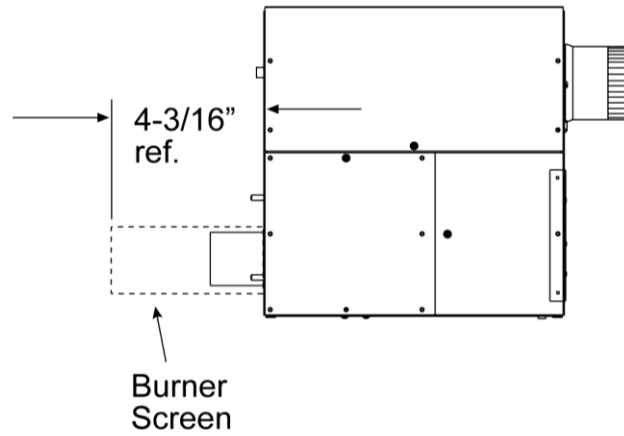

11.5) ATTACHING BURNER BOX ASSEMBLY

1. Attach the burner box and gasket to end of tube flange and secure with 1/4-20 locknuts.
2. Assemble the end reflector flush with the end of the main body reflector. Secure by sliding speed clips onto the reflector edges. Evenly space the speed clips on the sides (one each side) and top (two required) of the reflectors to provide a snug fit. Leave a 3" space between the end reflector and the burner box assembly.
3. The heater can be mounted **horizontally** or at an angle of up to **45 degrees** maximum from horizontal.

When angle mounting, the **burner box unit must be positioned upright** as shown below **Failure to install the control box in an UPRIGHT position will VOID the manufacturer's warranty.**

! CAUTION
 DO NOT lift burner or support it's weight using the TISS wire. It will break under heavy load.

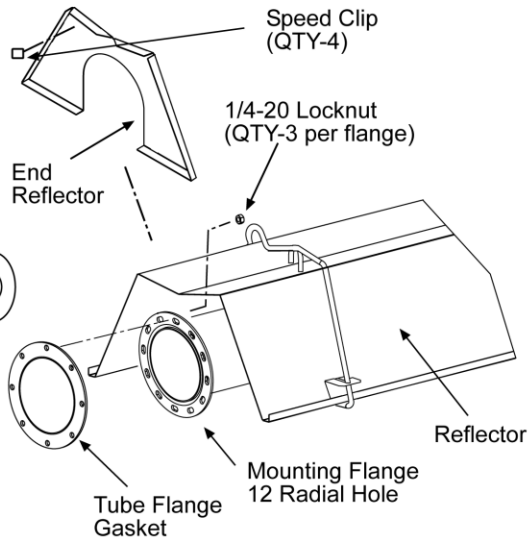
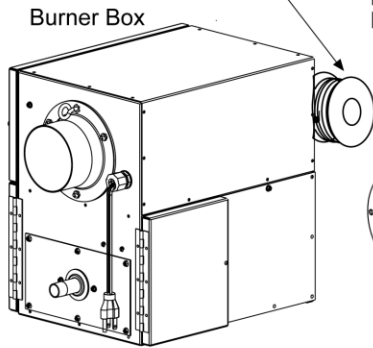

! CAUTION
 Failure to install the burner box suspension chain will void manufacturers warranty.

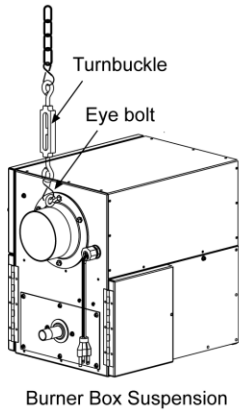

Burner Box Suspension

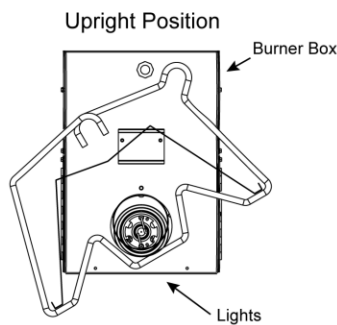

Angle Mounting
 Straight Tube Heaters

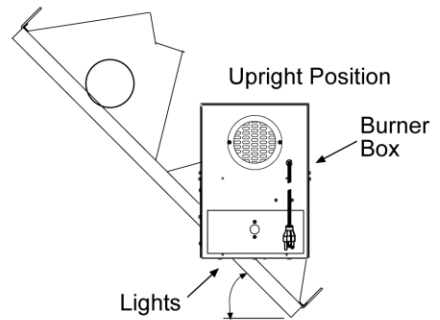

Angle Mounting
 U-Tube Heaters

! CAUTION

The burner box weights 38 lbs. Use caution when handling it.
 Failure to install the burner box in an upright position and lights facing the floor will void the manufacturer's warranty.

11.6) CONNECTING THE TISS SYSTEM

Description: The TISS (Tube Integrity Safety System) is designed to shut the main burner off in the event that a burnout occurs in the first 10ft. section of firing tube. **Note:** When replacing the firing tube, a new TISS wire assembly PN 44176510 (spring and spring retainer clamp not included) must also be installed.

Instructions:

1. Make sure that the gap between the burner box and end of reflector is 3" and the reflector is securely attached to the reflector support bracket. Adjust if necessary.

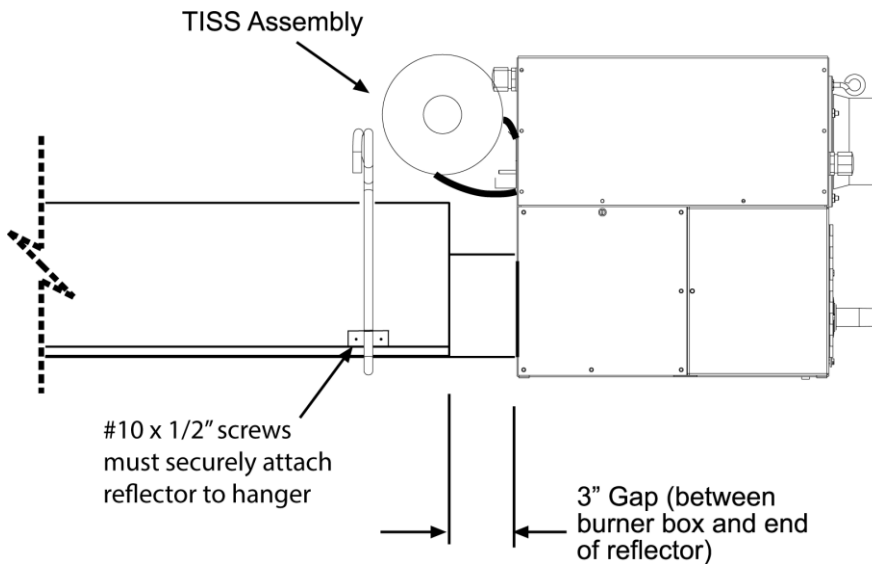

Step 1

! CAUTION

Failure to maintain the 3" gap as shown will result in pre-mature TISS wire failure.

2. Un-roll the TISS wire assembly from the spool. Be careful not to kink the wires.

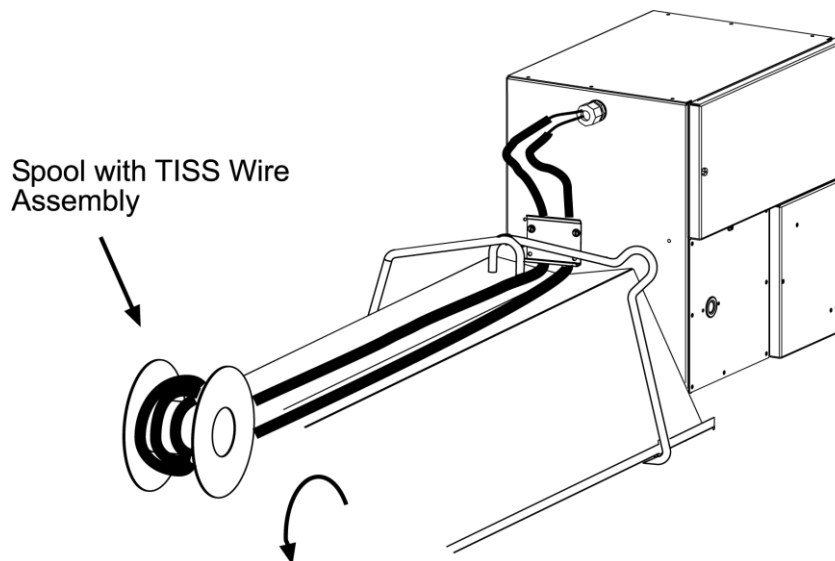

Step 2

3. Hold the spring retainer clamp and pull the **TISS** wire assembly to end of reflector at overlap joint. Slide spring retainer clamp over end of reflector as shown.

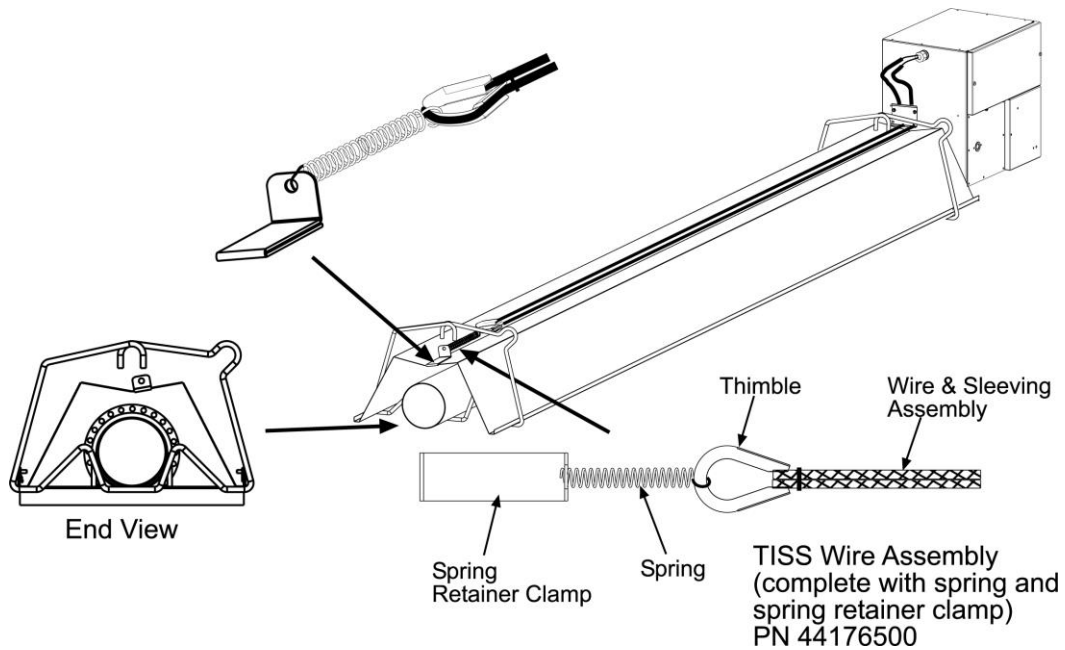

Step 3

4. After attachment of the **TISS**, check to make sure that there is sufficient tension on the wire. **Follow the diagram below to increase or decrease the tension as necessary.**

1. Measure the extension of the spring from the end of the reflector to the thimble as shown below.

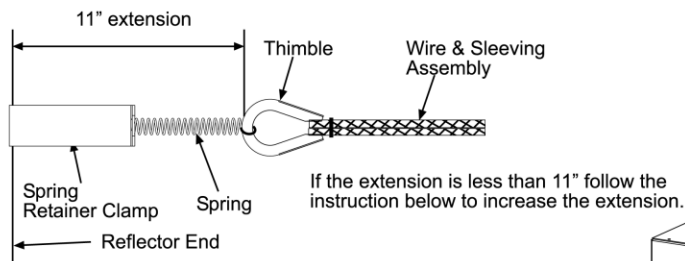

2. Tape one end of the sleeve to the burner box or use a marker.

3. Mark the other end of the sleeve with tape or other marker. Use the top of the retainer as a reference.

4. Loosen screws.

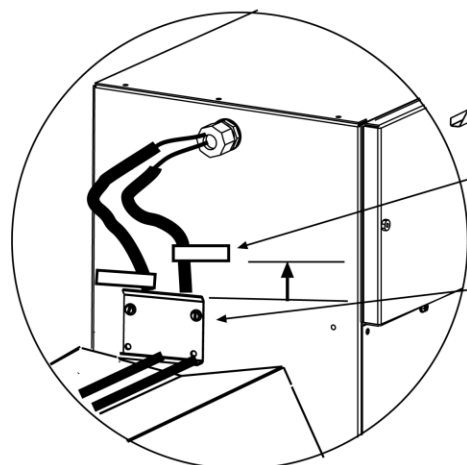

5. Pull one end of the sleeve and wire inside until the marker is raised by the total adjustment length. ie. if the extension is 10" then pull through 1" to increase the extension to 11".

6. Tighten screws.

7. Check extension using the method in step 1.

Step 4

ANGLE MOUNTED HEATERS ONLY

5. If heaters are to be angle mounted, the TISS wire holder clamp must first be re-positioned as shown using the bottom hole pattern of the clamp. Follow procedures described earlier for all other adjustments.

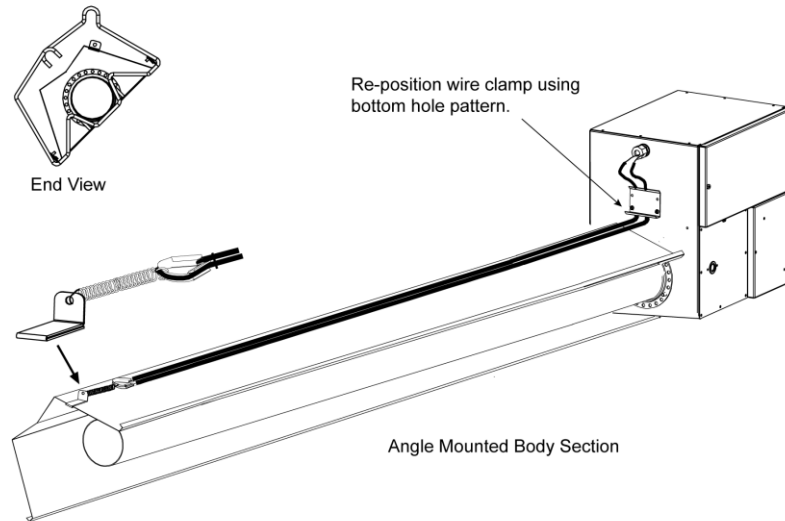

Step 5



! CAUTION

Failure to re-position the wire clamp at the bottom hole pattern will shorten the life expectancy of the TISS wire assembly.

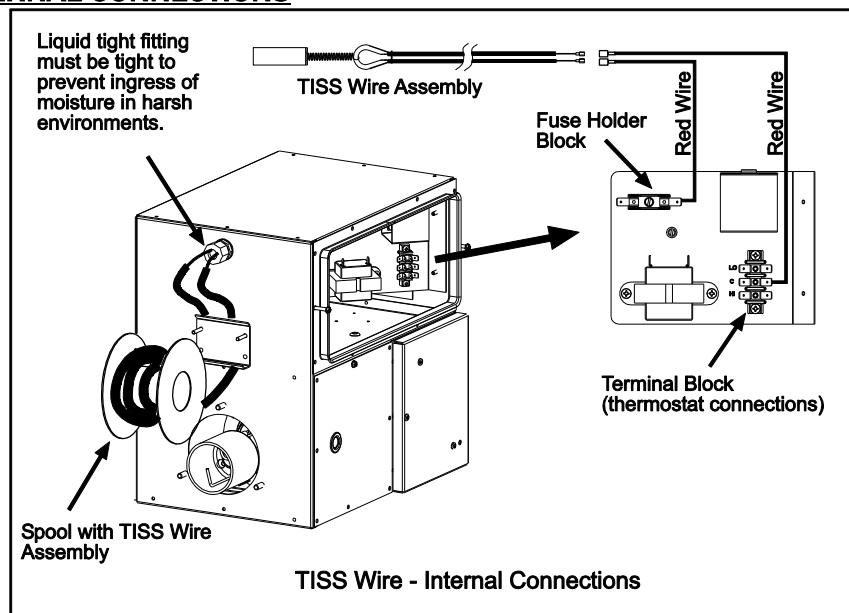
TISS WIRE INTERNAL CONNECTIONS

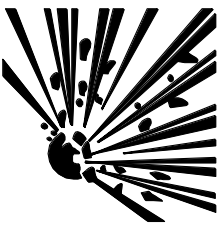

12.0) GAS CONNECTIONS AND REGULATIONS

⚠ WARNING		
		FIRE AND EXPLOSION HAZARD Tighten flexible gas hose and components securely. Flexible metal gas hoses must be installed without any twists or kinks in them. The hose will move during operation of the heater and it can crack if it is twisted. Failure to do so may result in death, serious injury or property damage.

IMPORTANT BEFORE CONNECTING THE GAS TO THE HEATER

1. Connect to the supply tank or manifold in accordance with the latest edition of National Fuel Gas Code (ANSI Z223.1), and local building codes. Authorities having jurisdiction should be consulted before the installation is made. (In Canada, refer to the latest edition of CSA B149.1, Natural Gas and Propane Installation Code.)
2. Check that the gas fuel on the burner rating plate matches the fuel for the application.
3. Check that the gas supply piping has the capacity for the total gas consumption of the heaters and any other equipment connected to the line.
4. Check that the calculated supply pressure with all gas appliances and heaters operating will not drop below the minimum supply pressure required for these heaters. Check inlet supply pressures on Section 13.0).
5. All gas supply lines must be located in accordance with the required clearances to combustibles from the heater as listed on the clearances label of the heater and Section 4.0) of this manual.
6. Pipe joint compounds must be resistant to the action of liquefied petroleum gases.
7. Tube heaters will expand/contract during operation. Where local codes do not prohibit, a CSA or U.L. approved flexible connector supplied with this heater is required for connections between the rigid piping and the heater. A union should be installed before the burner box inlet. An approved shut off valve should be installed within 6 feet of the union.
8. The gas pipe, flexible hose and connections must be self-supporting. The gas pipe work must not bear any weight of the heater or any other suspended assembly.
9. This appliance is equipped with a step-opening, combination gas valve. **The maximum supply pressure to the appliance is 14" W.C. or 1/2 P.S.I.** If the line pressure is more than the maximum supply pressure, then a second stage regulator which corresponds to the supply pressure must be used.
10. After all gas connections have been made, make sure the heater and all gas outlets are turned off before the **main gas supply is turned on slowly**. Turn the gas supply pressure on and check for leaks. To check for leaks, check by one of the methods listed in Appendix D of the National Fuel Gas Code.
11. If a 2nd stage regulator is used, the ball valve downstream in the supply line must be closed when purging the gas lines to prevent gas seeping through it. If initial gas pressure is higher than 14" w.c. the redundant combination gas valve is designed to lock out. Pressure build-up in the supply lines prior to the heater must be released before proper heater operation.

⚠ WARNING

Do not use an open flame of any kind to test for leaks.

KEY DIMENSIONS AND COMPONENTS OF THE GAS CONNECTIONS

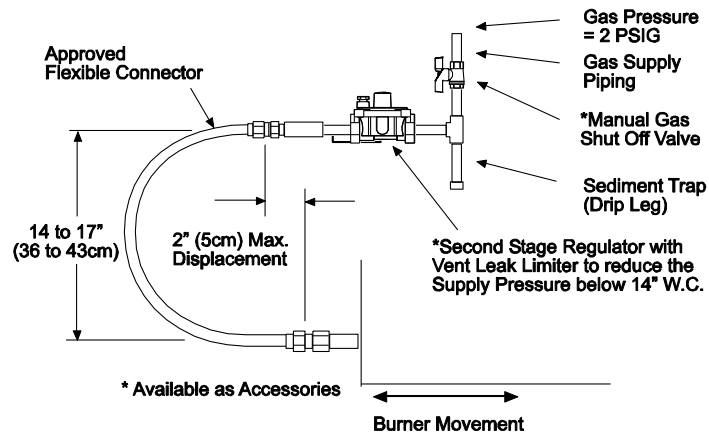

RECOMMENDED GAS CONNECTION POSITIONS WITH 36" FLEXIBLE GAS HOSE

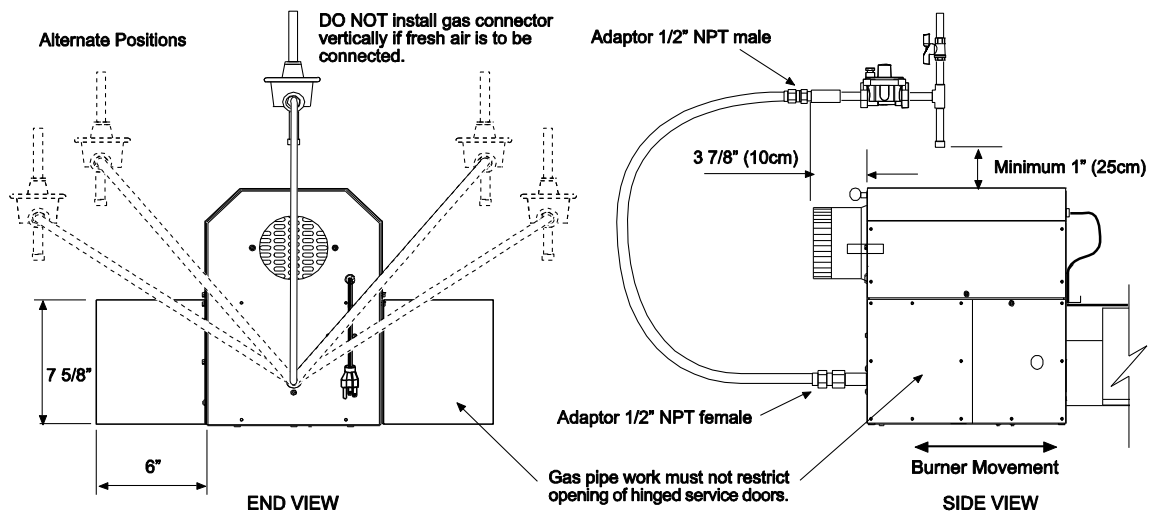

INCORRECT POSITIONS

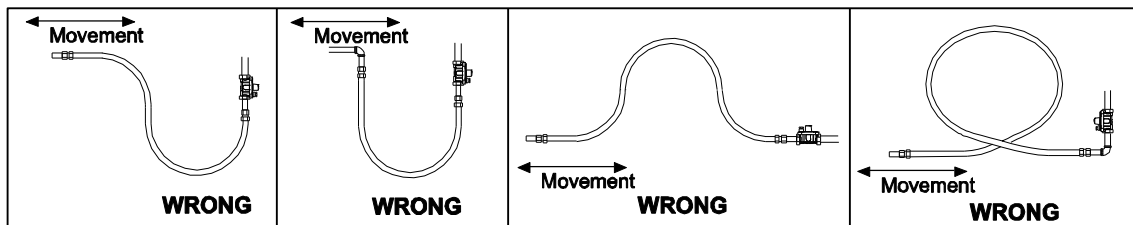

⚠ WARNING

US ONLY: Connector **MUST** be installed in "⤵" configuration. Use only the 36" long connector that was furnished with this heater.

US ONLY: A gas connector certified for use on a tubular type infrared heater per the standard for Connectors for Gas Appliances, ANSI Z21.24/CSA 6.10 is supplied for installation in US only. The gas connector is 36" long and 1/2" nominal ID, and must be installed as shown above, in one plane, and without sharp bends, kinks or twists.

CANADA ONLY: A Type I hose connector should be used that is certified as being in compliance with the Standard for Elastomeric Composite Hose and Hose Couplings for Conducting Propane and Natural Gas (CAN/CGA 8.1) and is of length of 36+/- 6 in (90+/- 15 cm). The gas connector must be installed as shown above, in one plane, and without sharp bends, kinks or twists.

13.0) INSTRUCTIONS FOR PRESSURE TEST GAUGE CONNECTION

⚠ WARNING

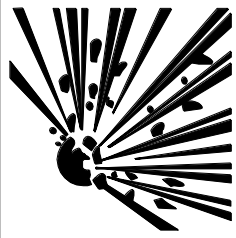

FIRE AND EXPLOSION HAZARD

Never operate the heater with the access panel open or removed.

The access panels must be closed tightly with all the necessary screws during operation.

Failure to do so may result in death, serious injury or property damage.

The access doors on either side of the burner must be securely fastened before operating the heater.

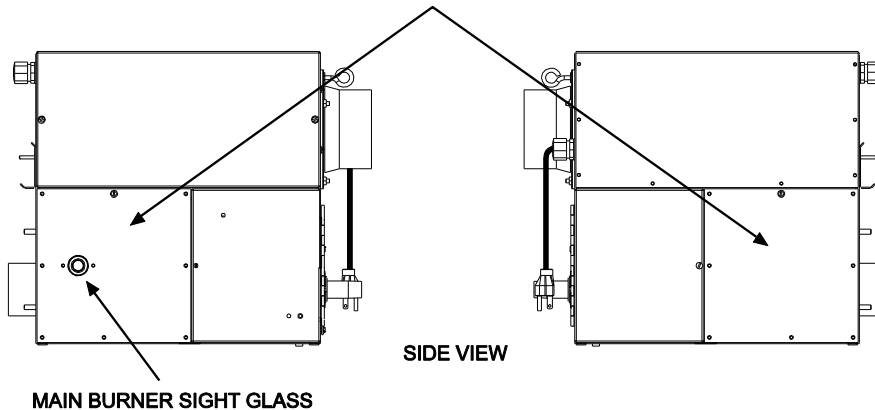

SUPPLY PRESSURE

1. The installer will provide a 1/8" N.P.T. tapped plug, accessible for test gauge connection immediately upstream of the gas supply connection to the heater.

OUTLET GAS PRESSURE CHECK AND ADJUSTMENTS

Gauges that measure pressure in pounds per square inch are not accurate enough to measure or set the manifold pressure. All measurements **MUST BE** made when the heater and all other gas burning equipment that are connected to the gas supply system are operating at maximum capacity. The combination gas valve is factory set and should not need adjustment. If gas pressure adjustment is required, follow the instructions:

1. Turn off all electrical power to the system to connect manometer hoses.
2. Turn the pressure test screw (3/32" Hex) in the center of the boss **not more than one turn counterclockwise**. Attach a 5/16" hose and manometer over the tapered outlet pressure boss on the valve (see **Figures 1** and **2** below). If regulator needs to be adjusted, see instructions below.

TO ADJUST REGULATOR (single stage gas valves):

1. Turn on power and energize the main gas valve. Remove regulator cover screw (see **Figure 1** below). Turn regulator adjustment screw **clockwise** ⤵ to **increase pressure**, or **counterclockwise** ⤴ to decrease pressure. Replace regulator cover screw and tighten securely.

DO NOT EXCEED THE PRESSURES SHOWN IN THE GAS PRESSURE TABLE.

2. After testing pressure and adjusting the regulator, turn off all electrical power to the system, remove manometer hoses, turn outlet test screw (3/32" Hex) clockwise to seal pressure port. Tighten to 7 in lb minimum. Turn on system power.

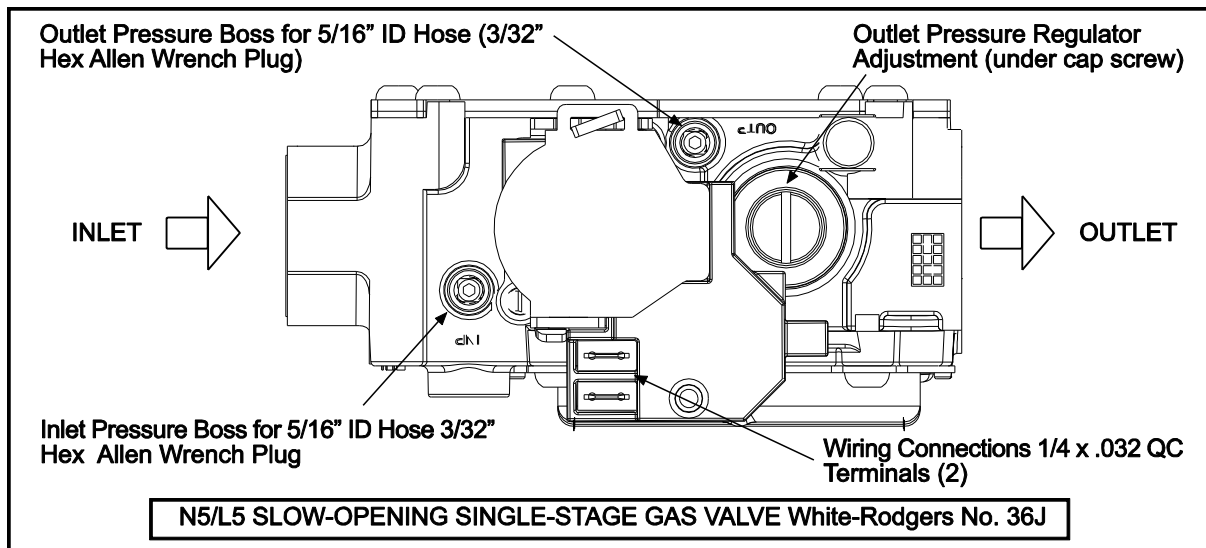





Figure 1

TO ADJUST REGULATOR (two stage gas valves):

1. Turn on power and energize main gas valve solenoid. Do not energize the HI solenoid.
2. Remove regulator cover screw from the **low** outlet pressure regulator (see **Figure 2** below) and turn screw clockwise  to increase pressure, or counterclockwise  to decrease pressure. Replace regulator cover screw and tighten securely.
3. Energize main gas valve solenoid as well as the HI terminal.
4. Remove regulator cover screw from the **high** outlet pressure regulator (see **Figure 2** below) and turn screw clockwise  to increase pressure, or counterclockwise  to decrease pressure. Replace regulator cover screw and tighten securely.

DO NOT EXCEED THE PRESSURES SHOWN IN THE GAS PRESSURE TABLE.

5. After testing pressure and adjusting the regulator, turn off all electrical power to the system, remove manometer hoses, turn outlet test screw (3/32" Hex) clockwise to seal pressure port. Tighten to 7 in-lb minimum. Turn on system power.

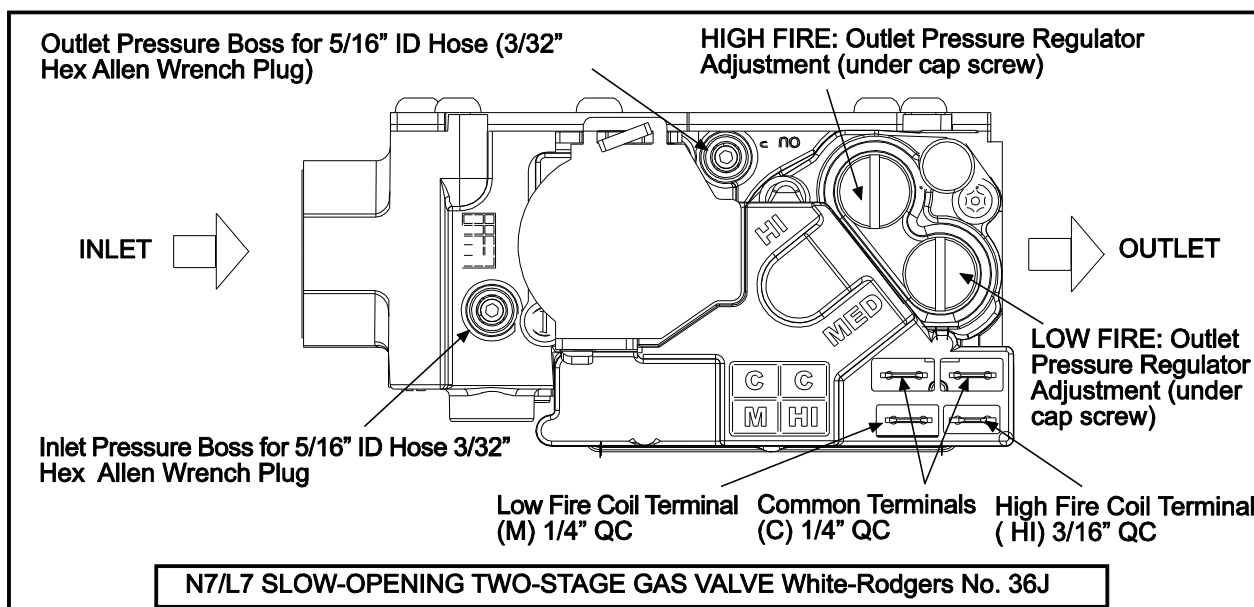

Figure 2

GAS PRESSURE TABLE				
GAS TYPE	MANIFOLD PRESSURE		SUPPLY PRESSURE	
	High	Low (2-stage only)	Minimum*	Maximum
Natural Gas	3.5" W.C.	1.4" W.C.	5" W.C. ¹	14" W.C.
Propane Gas	10.0" W.C.	4.0" W.C.	11" W.C. ²	14" W.C.

* Minimum permissible gas supply pressure for purpose of input adjustment.

¹ 7" W.C. for Models 150-200

² 12" W.C. for Model 200

14.0) ELECTRICAL CONNECTIONS

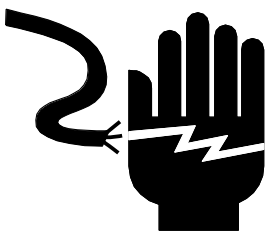
⚠ WARNING	
	<p>ELECTRIC SHOCK HAZARD</p> <p>Disconnect electrical power and gas supply before servicing.</p> <p>This appliance must be connected to a properly grounded electrical source.</p> <p>Failure to do so may result in death or serious injury.</p>

1. All electric wiring shall conform to the latest edition of the National Electrical Code (ANSI/NFPA No. 70), or the code legally authorized in the locality where the installation is made.
2. The unit must be electrically grounded in accordance with the National Electrical Code (ANSI/NFPA No. 70-latest edition). In Canada, refer to current standard C22.1 Canadian Electrical Code Part 1.
3. The wiring providing power to the heater shall be connected to a permanently live electrical circuit, one that is not controlled by a light switch.
4. The power supply to the unit should be protected with a fused disconnect switch or circuit breaker. A service switch, as required by local codes, shall be located in the vicinity of the heater (check local codes for allowable distances) and should be identified as Heater Service Switch. All electrical wiring must be located in accordance with the required Clearances to Combustibles from the heater as listed on the nameplate on the heater.
5. Connection to the power supply is provided by an 18/3 gauge x 72" long cord with grounded 3 prong plug.
6. The post purge function of the burner (fan on for 30 seconds after the call for heat) will only be enabled when using a 24 Volt thermostat. With the line Voltage thermostat post purge operation is disabled.
7. If any of the original wire as supplied with the appliance must be replaced, it must be replaced with wiring material having a temperature rating of at least 105°C. (18 Ga. CSA 600V Type TEW)
8. When connecting the supply circuit to the heater, wiring material having a minimum size of 14 AWG and a temperature rating of at least 90°C shall be used.

14.1) SINGLE STAGE (N5/L5) INTERNAL AND THERMOSTAT CONNECTIONS

SINGLE STAGE CONTROLS - INTERNAL CONNECTION WIRING DIAGRAM

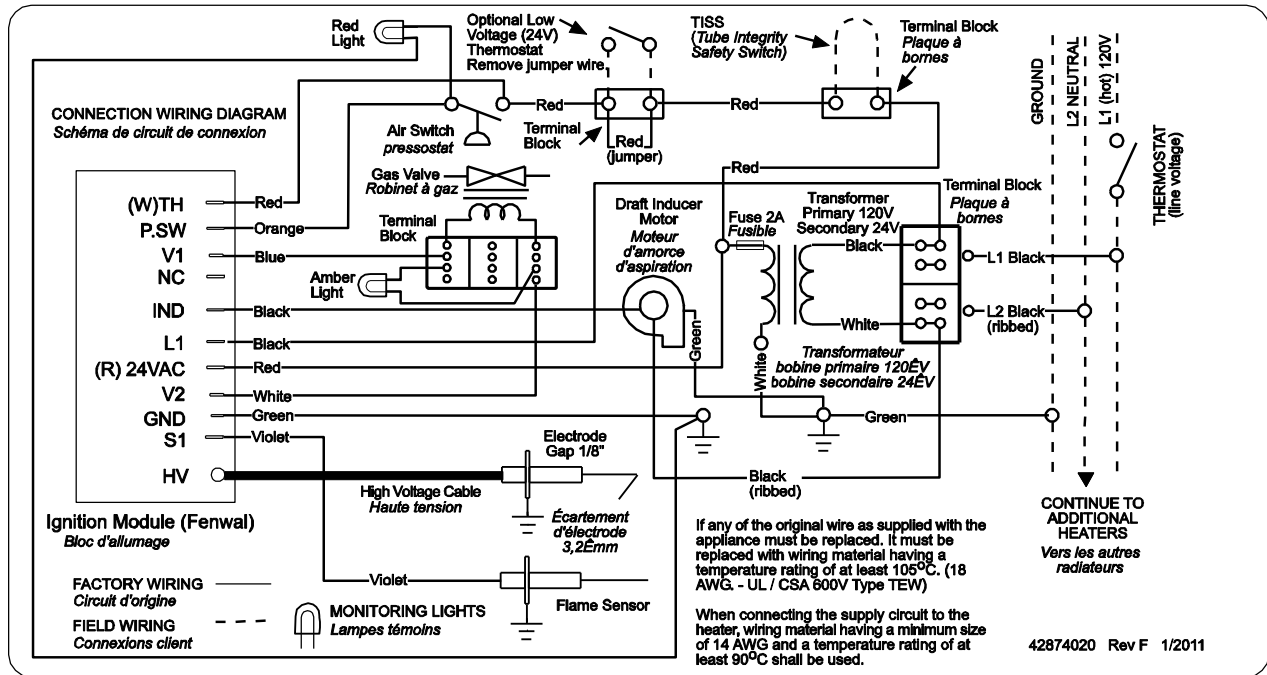

SINGLE STAGE CONTROLS - SCHEMATIC WIRING DIAGRAM

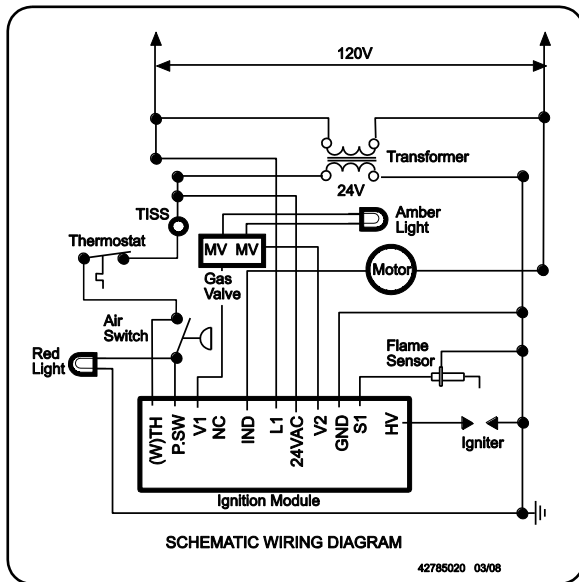

IGNITION MODULE TERMINAL DESIGNATIONS

24VAC/R	24 VAC Supply to Module
TH/W	Thermostat Input
PS/W	Pressure Switch Input
GND	System Ground
V1	Valve Power
V2	Valve Ground
L1	120/240 VAC Input (Hot)
IND	Blower Output

SINGLE STAGE CONTROLS - THERMOSTAT WIRING DIAGRAMS

SINGLE STAGE CONTROLS

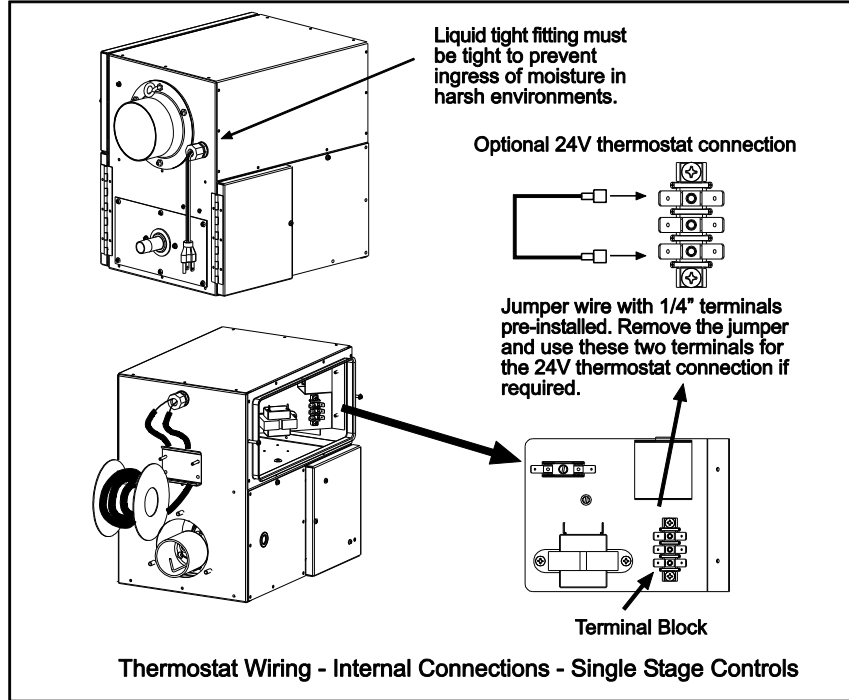

G. LINE VOLTAGE (120V) THERMOSTAT CONNECTIONS - SINGLE HEATER

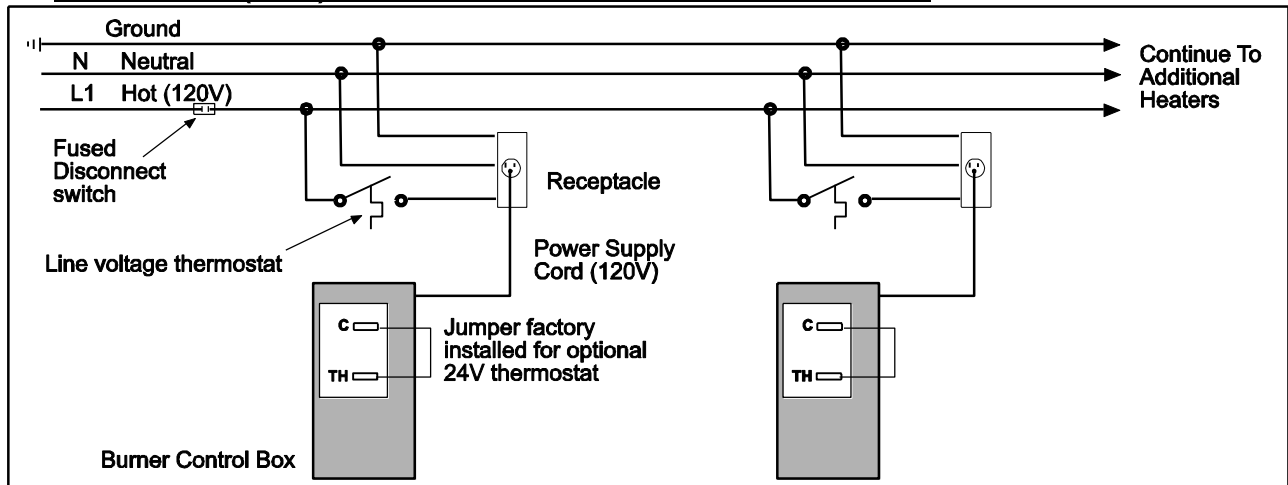

H. LINE VOLTAGE (120V) THERMOSTAT CONNECTIONS – MULTIPLE HEATERS

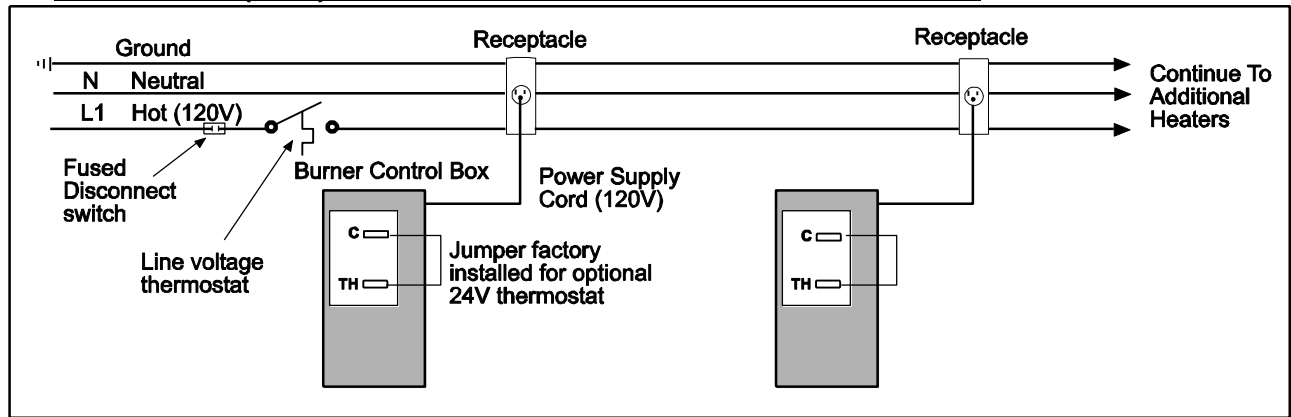

I. LOW VOLTAGE (24V) THERMOSTAT CONNECTIONS – SINGLE HEATERS

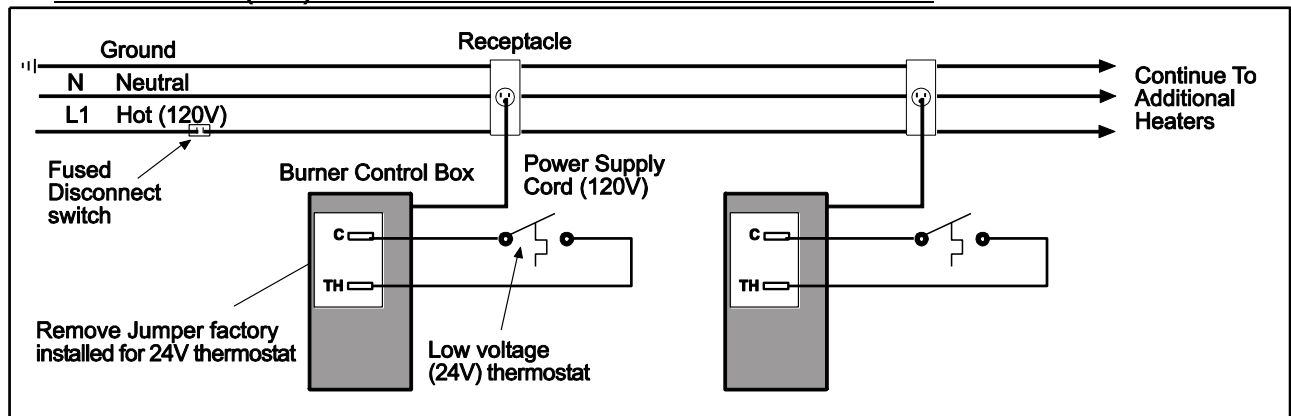

J. LOW VOLTAGE (24V) THERMOSTAT CONNECTIONS – MULTIPLE HEATERS (utilizing a fan center relay)

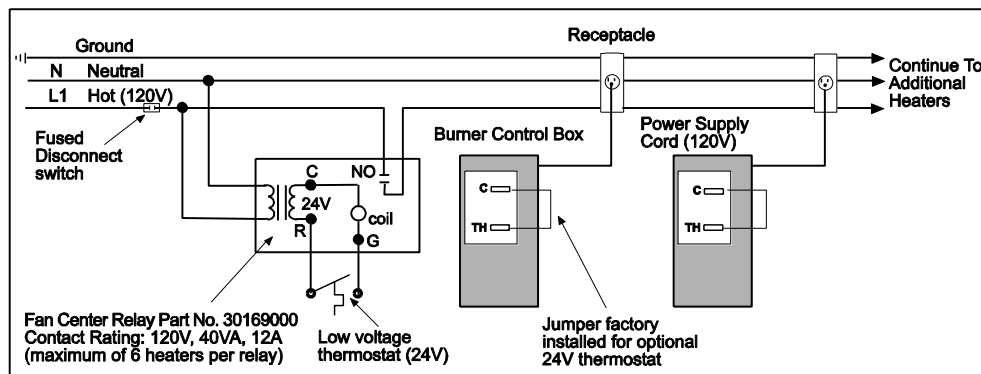

14.2) TWO STAGE (N7/L7) INTERNAL AND THERMOSTAT CONNECTIONS

TWO STAGE CONTROLS - INTERNAL CONNECTION WIRING DIAGRAM

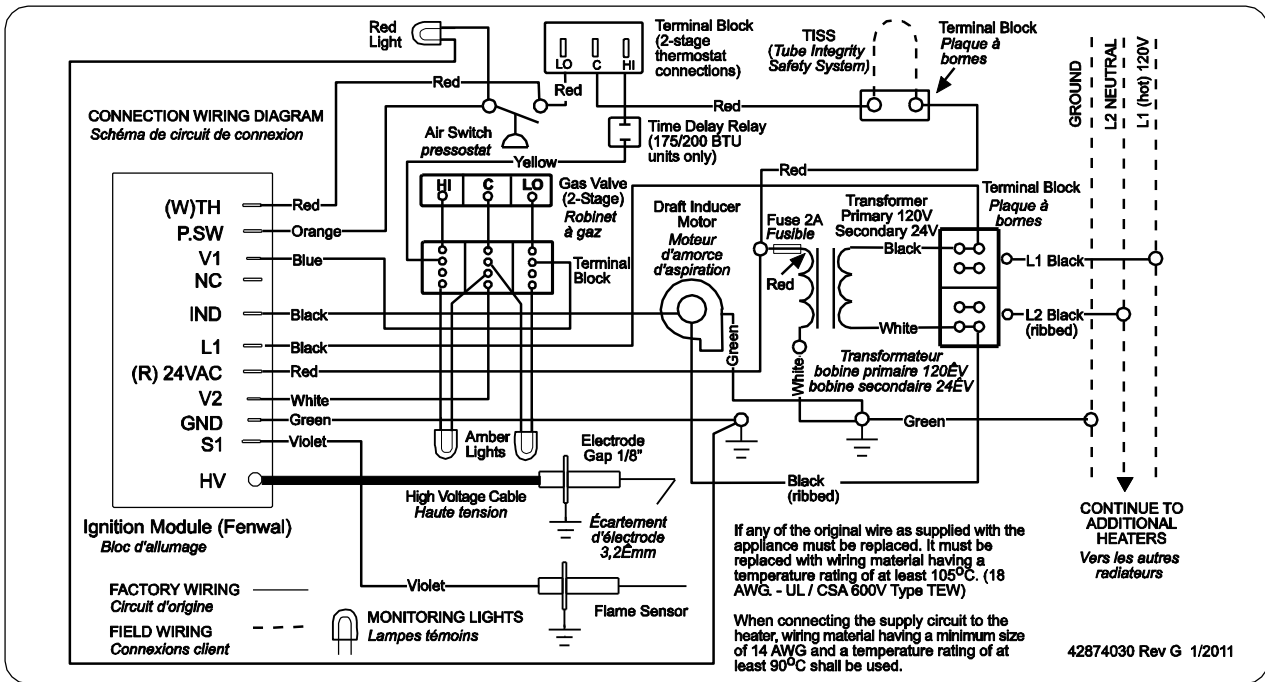

TWO STAGE CONTROLS - SCHEMATIC WIRING DIAGRAM

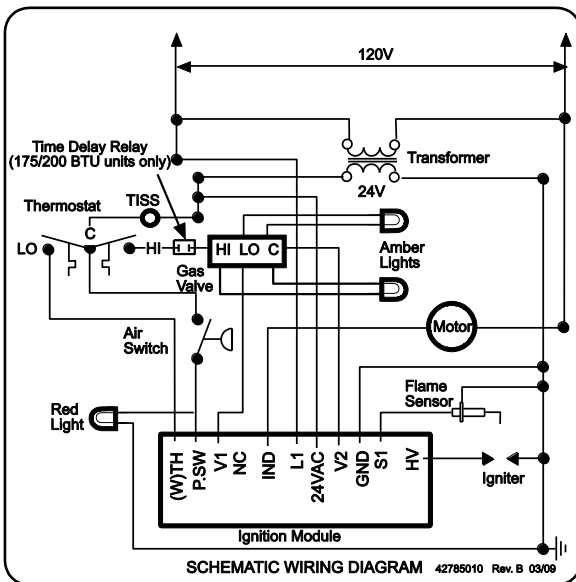

IGNITION MODULE TERMINAL DESIGNATIONS

24VAC/R	24 VAC Supply to Module
TH/W	Thermostat Input
PS/W	Pressure Switch Input
GND	System Ground
V1	Valve Power
V2	Valve Ground
L1	120/240 VAC Input (Hot)
IND	Blower Output

TWO STAGE CONTROLS - THERMOSTAT WIRING DIAGRAMS

TWO STAGE CONTROLS

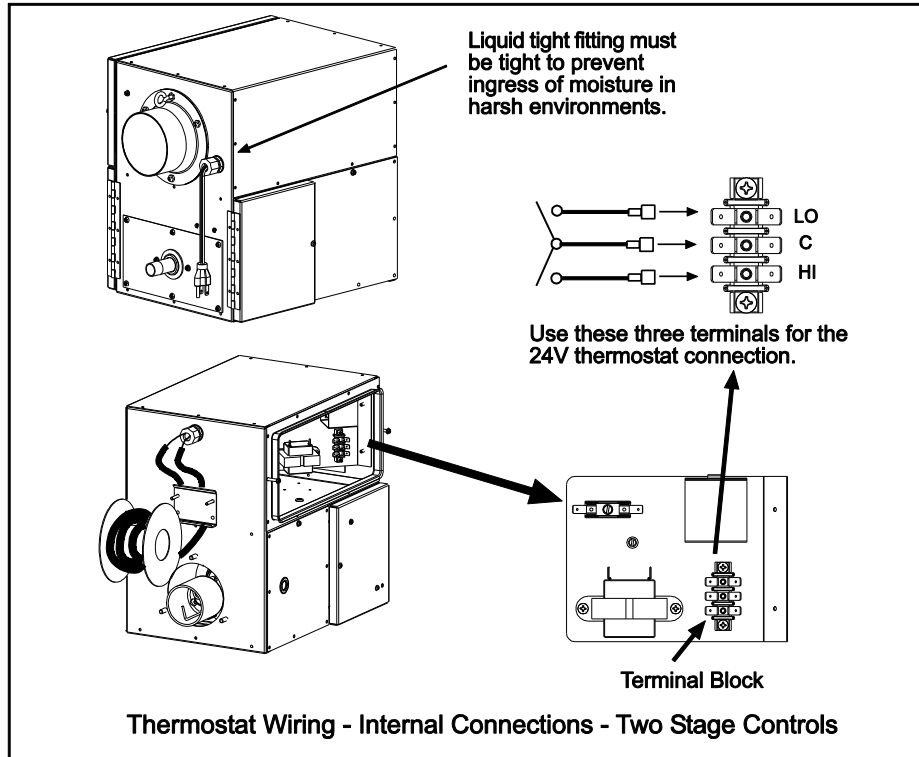

A. LOW VOLTAGE (24V) THERMOSTAT CONNECTIONS - SINGLE HEATERS

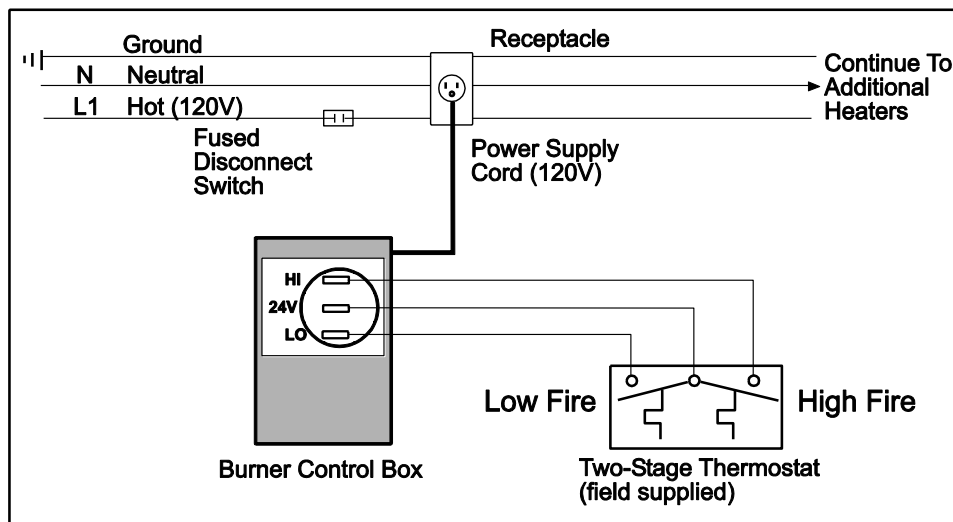

B. LOW VOLTAGE (24V) THERMOSTAT CONNECTIONS – MULTIPLE HEATERS

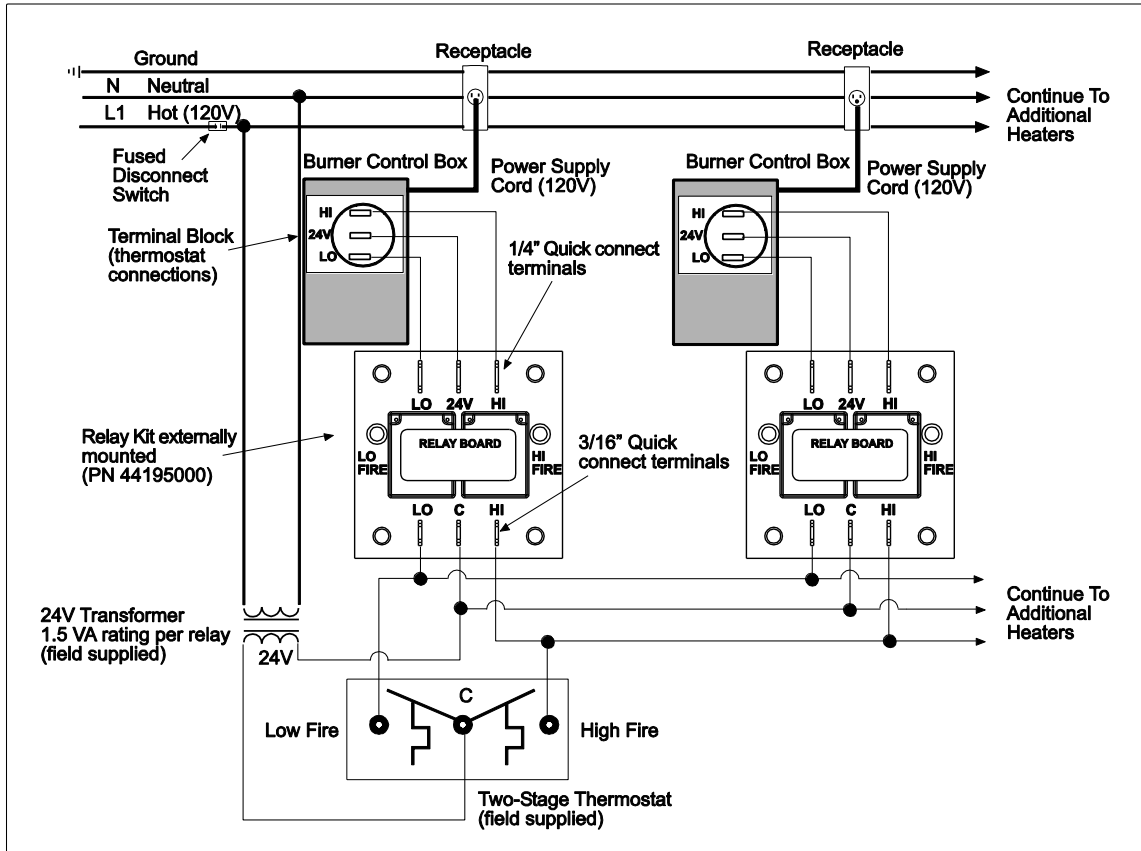

C. LOW VOLTAGE (24V) 3 WAY MANUAL SWITCH CONNECTIONS – MULTIPLE HEATERS

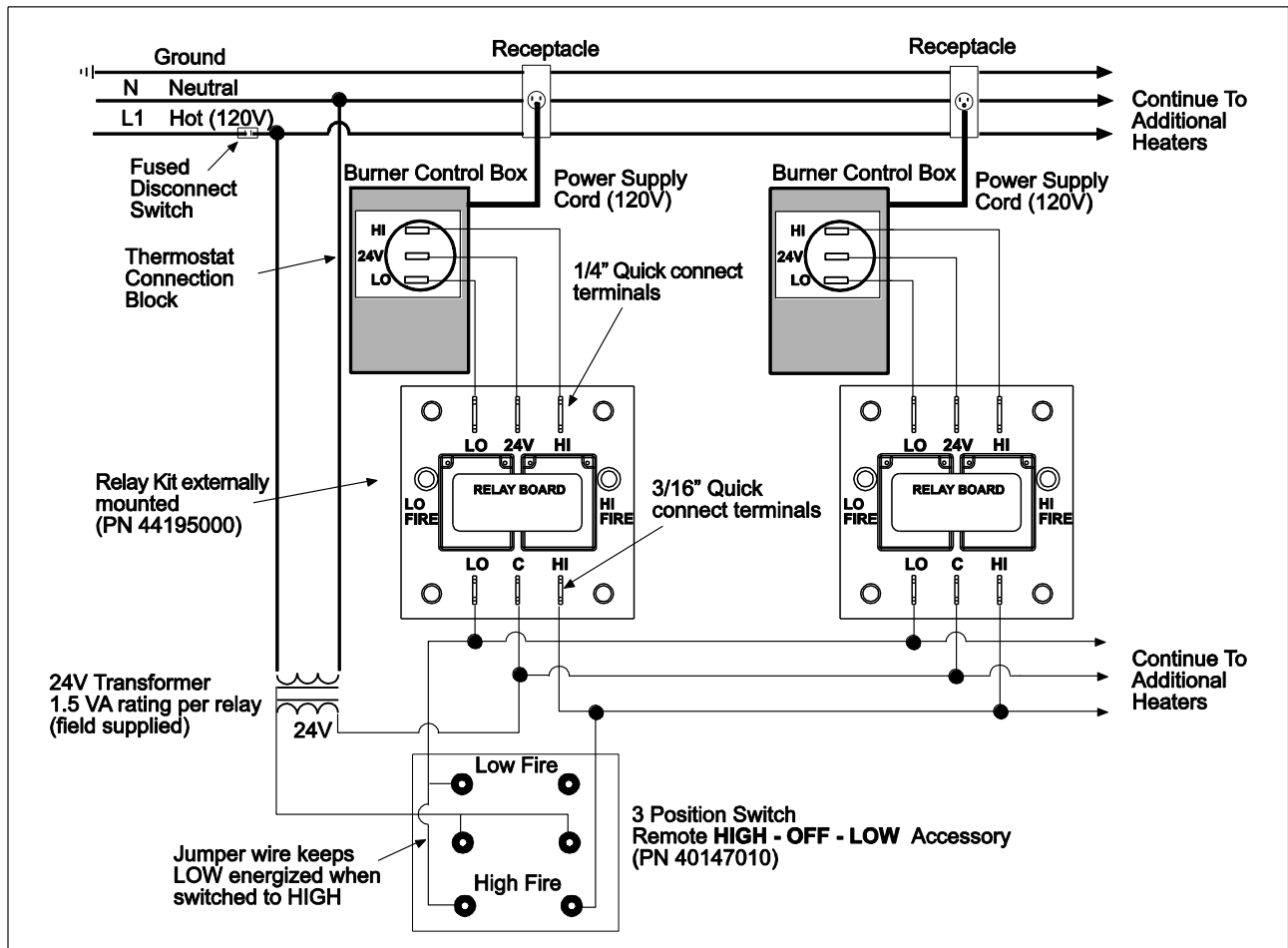

15.0) VENTING

⚠ WARNING	
CARBON MONOXIDE HAZARD	
	<p>Heaters installed in an unvented mode require a minimum ventilation flow of 4 CFM per 1,000 Btu/hr of total installed capacity.</p> <p>In buildings with airborne contamination the heater must be installed with fresh air for combustion.</p> <p>Failure to do so may result in death, serious injury, property damage or illness from Carbon Monoxide poisoning.</p>

This is a category III appliance.

- A. BASIC FLUE VENTING** — Venting must comply with the latest edition of the National Fuel Gas Code (ANSI Z223.1-latest edition) or the authority having jurisdiction. Other venting references are in the equipment volume of the ASHRAE Handbook.

Model	Heat exchanger length ft	Maximum vent length ft. (4" diameter)	Maximum Fresh air intake length ft (4" diameter)	Max. combination of fresh air and vent ft. (4" diameter)
SPS/U-SS 40	10	45	50	75
SPS/U-SS 40	20	45	50	75
SPS/U-SS 50,60	20	45	50	75
SPS/U-SS 50,60	30	35	40	65
SPS/U-SS 50,60	40	25	30	55
SPS/U-SS 75	20	45	50	75
SPS/U-SS 75	30	35	40	65
SPS/U-SS 75	40	25	30	55
SPS/U-SS 100	30	45	50	75
SPS/U-SS 100	40	35	40	65
SPS/U-SS 100	50	25	30	55
SPS/U-SSS 125	30	60	50	75
SPS/U-SS 125	40	50	40	65
SPS/U-SS 125	50	40	30	55
SPS/U-SS 125	60	30	20	45
SPS/U-SS 150	40	60	50	75
SPS/U-SS 150	50	50	40	65
SPS/U-SS 150	60	40	30	55
SPS/U-SS 175	50	60	50	75
SPS/U-SS 175	60	50	40	65
SPS/U-SS 175	70	40	30	55
SPS/U-SS 200	50	60	40	65
SPS/U-SS 200	60	50	30	55
SPS/U-SS 200	70	40	30	45

Vent lengths shown in the table are for horizontal and vertical venting. If a longer length of vertical or horizontal venting is required contact the manufacturer for assistance with vent sizing.

SINGLE HEATER VENTING (VERTICAL THROUGH THE ROOF)

1. When venting the heater to outside of building through a roof, use single-wall metal pipe. This is to be constructed of galvanized sheet metal or other approved noncombustible corrosion-resistant material as allowed by state or local codes.
2. A vent passing through a combustible roof shall extend through an approved clearance roof thimble. Double-wall, Type B vent must be used for the portion of the vent system which passes through the combustible roof. An approved vent cap must be attached to end of the flue.
3. The maximum equivalent length of vent pipe should be carefully observed. A safety switch in the heater is designed to shut the heater off before excessive flue restriction causes bad combustion. Refer to the Vent Sizing Table for maximum vent lengths and vent pipe diameter.
4. Joints between sections of piping shall be fastened by sheet metal screws or other approved means and should be sealed to prevent leakage of flue gas into building. Aluminum tape rated for 550°F (3M Company tapes 433 or 363) or silicone sealant is recommended.
5. All portions of the vent pipe shall be supported to prevent from sagging (6' spacing is recommended).
6. When the vent pipe passes through areas where the ambient temperature is likely to induce condensation of the flue gases, the vent pipe should be insulated and a condensation drain should be provided.
7. Minimum clearance for single-wall flue pipe to combustible material shall be 6 inches. This may be reduced when the combustible material is protected as specified in the National Fuel Gas Code or the authority having jurisdiction.

8. Single-wall metal pipe shall not originate in any unoccupied attic or concealed space and shall not pass through any attic, inside wall or concealed space, or through any floor. For the installation of a single-wall metal pipe through an exterior combustible wall, refer to latest edition of the National Fuel Gas Code or the authority having jurisdiction.
9. A venting system shall terminate at least 3 ft. above any forced air inlet located within 10 ft.

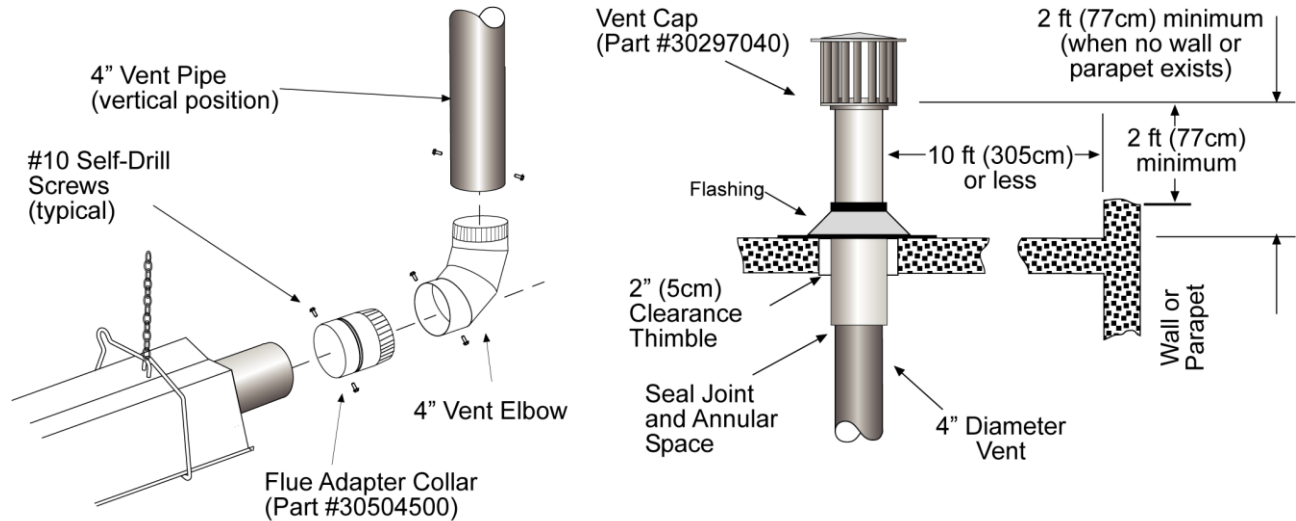

SINGLE HEATER VENTING (HORIZONTAL THROUGH SIDEWALL)

When venting the heater horizontally through a combustible outside sidewall, the same requirements listed previously for venting **Vertical Through The Roof** apply except as follows:

1. A vent passing through a combustible wall must pass through an approved clearance thimble (Air-Jet #4VT or Ameri-Vent #4EWT or other thimbles) that are listed by a nationally recognized testing agency; double wall Type B vent must be used for the portion of the vent system which passes through the combustible sidewall.
2. An approved vent cap (Braidert or equal) must be attached to the end of the vent pipe.

NOTE: To minimize problems associated with condensation in long horizontal runs, vent pipe can be insulated.

3. Use the following correction factors to obtain the equivalent length when elbows are used:
 - Subtract 10 ft. for each elbow beyond 15 ft. from the heater.
 - Subtract 15 ft. for each elbow within 15 ft. of the heater.
4. Limit to (2) 90° elbows in the vent system.
5. When venting through a sidewall, the horizontal vent pipe shall fall 1/4 inch per 10 feet down from the start of the vent system to the vent terminal. All portions of the vent pipe shall be supported to prevent sagging. (6' spacing is recommended)
6. A minimum clearance of 6 inches must be maintained between the outside wall and vent cap (18" clearance will provide stability under high wind conditions).
7. The horizontal venting system shall not terminate:
 - Less than 4 ft. (1.2m) below, 4 ft. (1.2m) horizontally from or 1 ft. (30cm) above any door, operable window or gravity air inlet into any building. The bottom of the vent terminal shall be located at least 7 ft. (2.1m) above grade or above snow accumulation level as determined by local codes.
 - Less than 3 ft. (0.9m) from a combustion air inlet.
 - Less than 3 ft. (0.9m) from any other building opening or any gas service regulator.
 - Less than 7 ft. (2.1m) above public walkways.
 - Directly over areas where condensate or vapor could create a nuisance or hazard or be harmful to the operation of gas utility meters, regulators, relief valves, or other equipment. Building materials should be protected from flue gases and condensate.
 - Less than 18" (0.45m) when directly below a combustible overhang.
8. In regions of the country where prevailing winds are consistently higher than 40 mph, it may be necessary to terminate the vent system above the roof level.

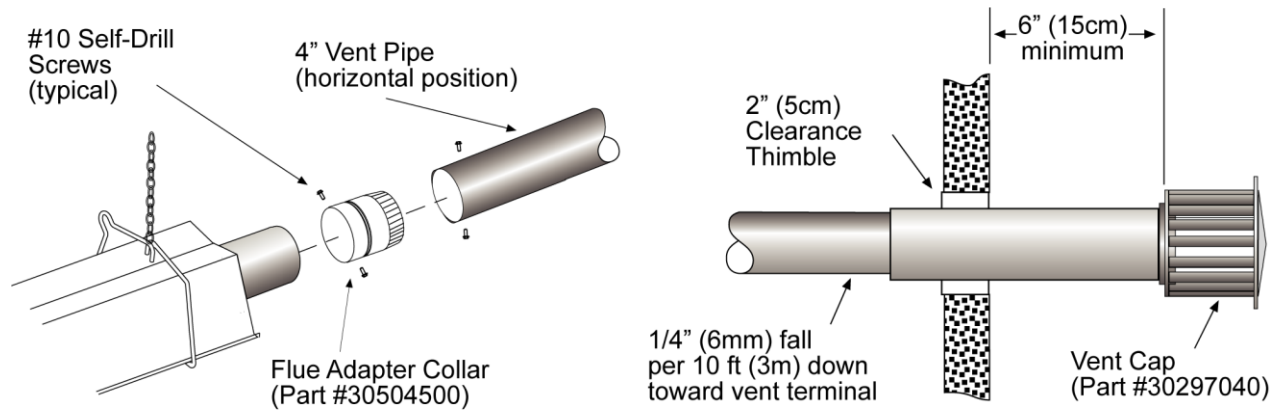

MULTIPLE HEATER VENTING (CONNECTIONS INTO A COMMON VENT OR MANIFOLD)

Requirements for venting of multiple heaters are the same as described for **SINGLE HEATER VENTING** except as follows:

1. The common vent size and total vent height is normally determined by the number of heaters per common vent, length of horizontal connector runs, and connector fall. Connector lengths should be as short as possible and have a minimum 1/4 inch per foot rise. Without regard to connector fall and total vent height due to many possible venting configurations, the following should be observed:
 - Common vent pipe & vent connector diameter should be no less than that shown in the following Vent Sizing Table.
 - A Y-connector must be used to the common vent.
2. Material for connectors and Y-connectors should be constructed of galvanized sheet metal or other approved noncombustible corrosion resistant material as allowed by state or local codes. All common vent pipe should be insulated flue pipe or double wall, Type B vent.
3. Avoid unnecessary bends. Limit to two (2) 90° elbows.
4. The entire length of vent connector shall be readily accessible for inspection, cleaning and replacement.
5. Groups of heaters with a common vent must be controlled by a common thermostat.

⚠ WARNING

If any heater connected to a common vent system for multiple heaters is found inoperative, the heater should be disconnected from the vent system and its entrance into the vent system capped.

Multiple Heater Vertical Venting Arrangement

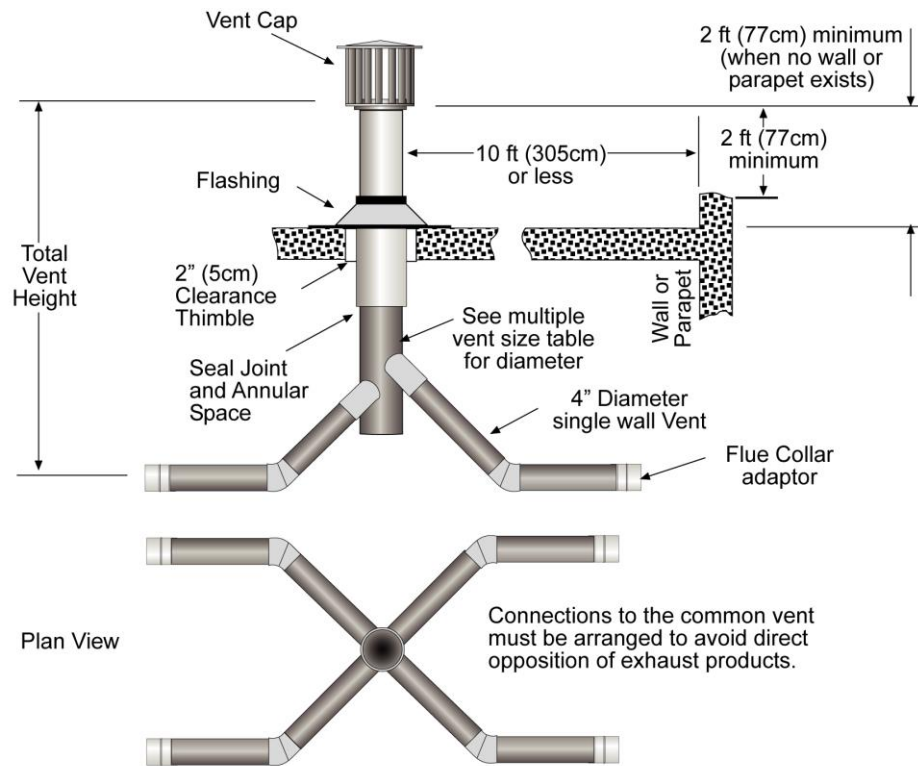

Multiple Heater Horizontal Venting Arrangement

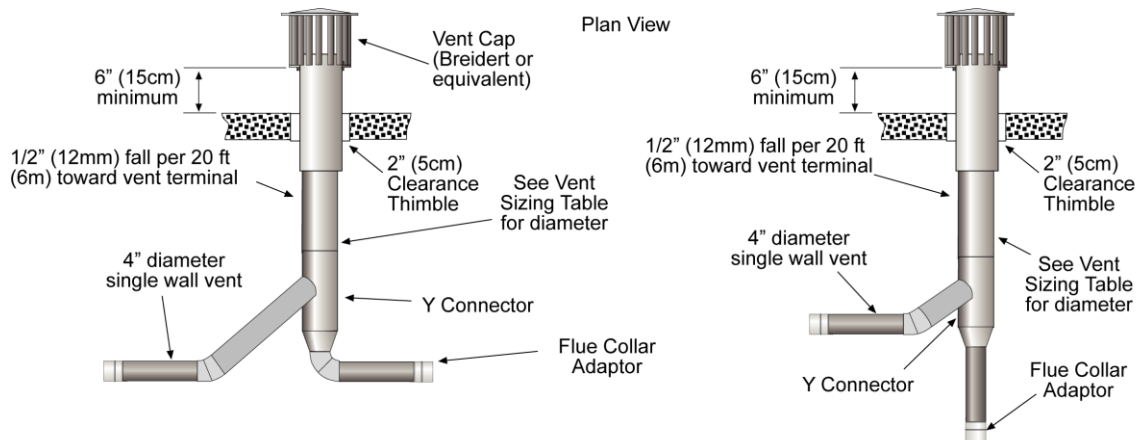

VENT SIZING TABLE — Multiple Heater Venting				
	Number of Heaters			
	Horizontal and vertical		Vertical Only	
	1	2	3	4
SPS/SPU-SS 40	4"	4"	4"	4"
SPS/SPU-SS 50	4"	4"	4"	5"
SPS/SPU-SS 60	4"	4"	4"	5"
SPS/SPU-SS 75	4"	4"	5"	6"
SPS/SPU-SS 100	4"	5"	6"	6"
SPS/SPU-SS 125	4"	5"	6"	7"
SPS/SPU-SS 150	4"	6"	7"	7"
SPS/SPU-SS 175	4"	6"	7"	8"
SPS/SPU-SS 200	4"	6"	7"	8"
COMMON VENT DIAMETER (If a size is not available use the next larger size.)				

- B. INDIRECT VENTING (UNVENTED HEATERS)** — This heater requires ventilation in the building to dilute the products of combustion and provide fresh air for efficient combustion. Where unvented heaters are used, gravity or mechanical means shall be provided to supply and exhaust at least 4 CFM per 1,000 Btu/hr input of installed heaters. Exhaust vents must be located at the highest point above and in the vicinity of the heaters, and the inlet vents must be located below the level of the heaters. An exhaust hood (Part #42924000) must be placed on the flue adapter collar located on the end of the last body section when used unvented and **must be mounted only in a downward position as shown.**

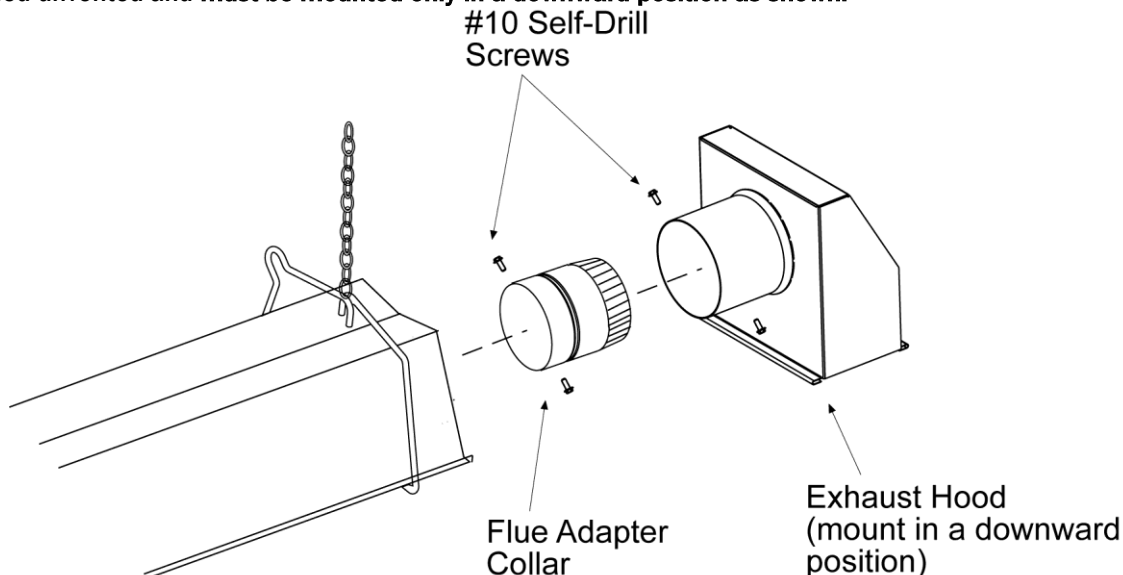

Exhaust Hood Attachment
(for UNVENTED use)

16.0) AIR FOR COMBUSTION

If indoor combustion air is to be supplied for a tightly enclosed area, one square inch of free area opening shall be provided below the heater for each 1,000 Btu/hr of heater input. When outside air is used, the opening below the heater shall be one square inch of free area for each 4,000 Btu/hr of heater input. In contaminated atmospheres or high humidity areas, optional outside air for combustion is recommended. Adequate clearances around the air inlet screen must be maintained at all times. In larger open areas of buildings, infiltration normally is adequate to provide air for combustion.

16.1) DIRECT OUTSIDE AIR FOR COMBUSTION

Outside combustion air should be supplied directly to the heater when the building is subject to negative pressure, or when contaminants or high humidity are present in the building air. These contaminants include paints, solvents, corrosive vapors or any other foreign particles that may cause damage to the heater or result in poor combustion.

Outside combustion air can be brought directly to the heater by a 4" diameter duct less than 50 ft. long or equivalent (see table in Section 15.0) based on selected model and heat exchanger lengths). This is attached to the 4" diameter starting collar (supplied with heater). The starting collar is fitted to the rear of the burner box cabinet as shown below. An approved vent cap must be placed directly on the end of the outside combustion air inlet pipe. The combustion air inlet should be not less than 3 ft. (0.9m), either vertically or horizontally, from the flue vent termination. The air intake terminal must be located not less than 1 ft. (30cm) above grade. It is good installation practice to supply combustion air from the same pressure zone as the vent outlet. Avoid bringing combustion air to the heater from an attic space. There is no guarantee that adequate combustion air will be supplied.

If the heater is installed less than 2 ft. from the ceiling, a combustion air inlet kit PN 44129510 must be provided to allow for expansion/contraction of straight tube heaters (SPS series).

In colder climates, where necessary, insulate the outside combustion air duct.

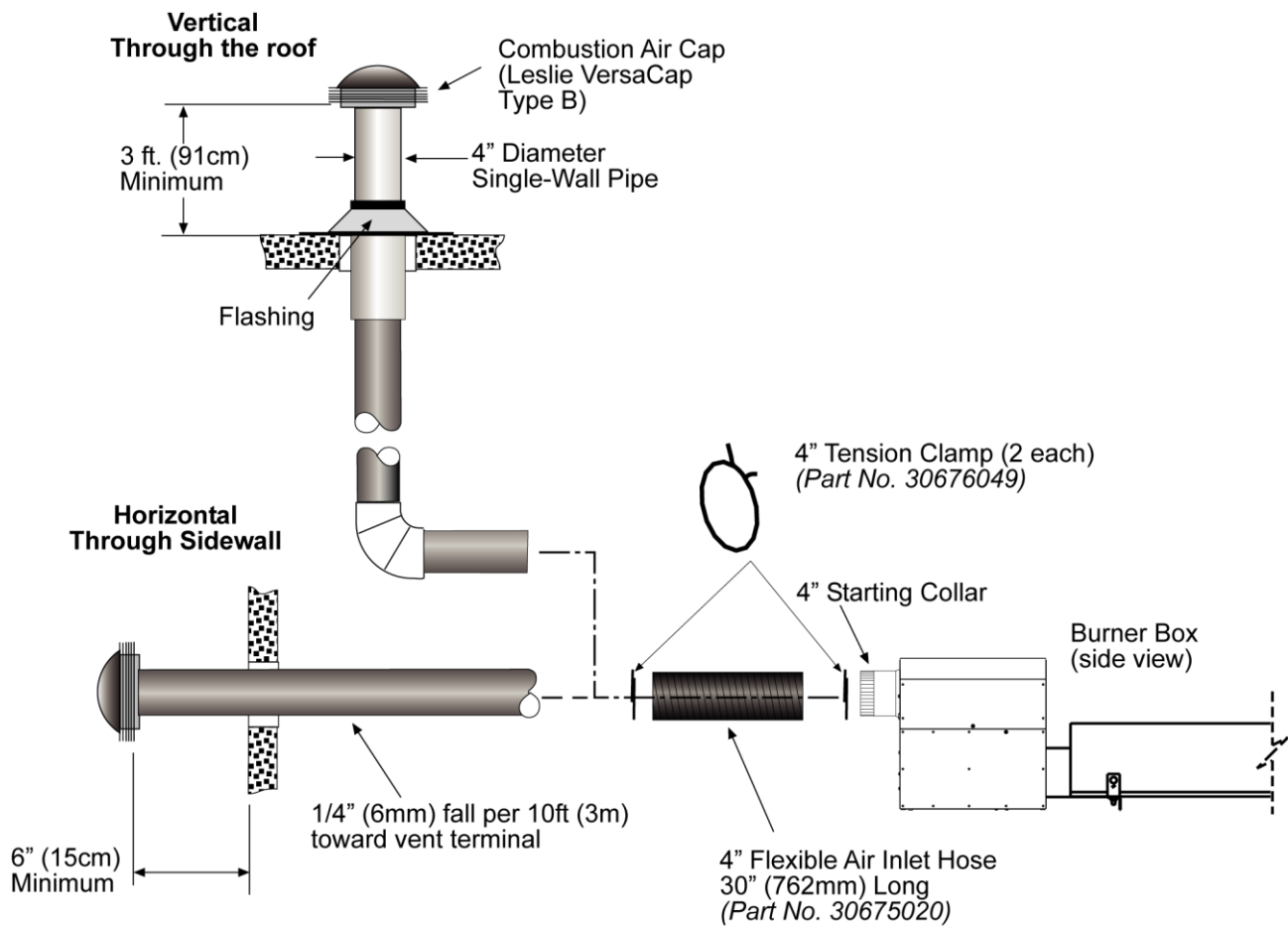
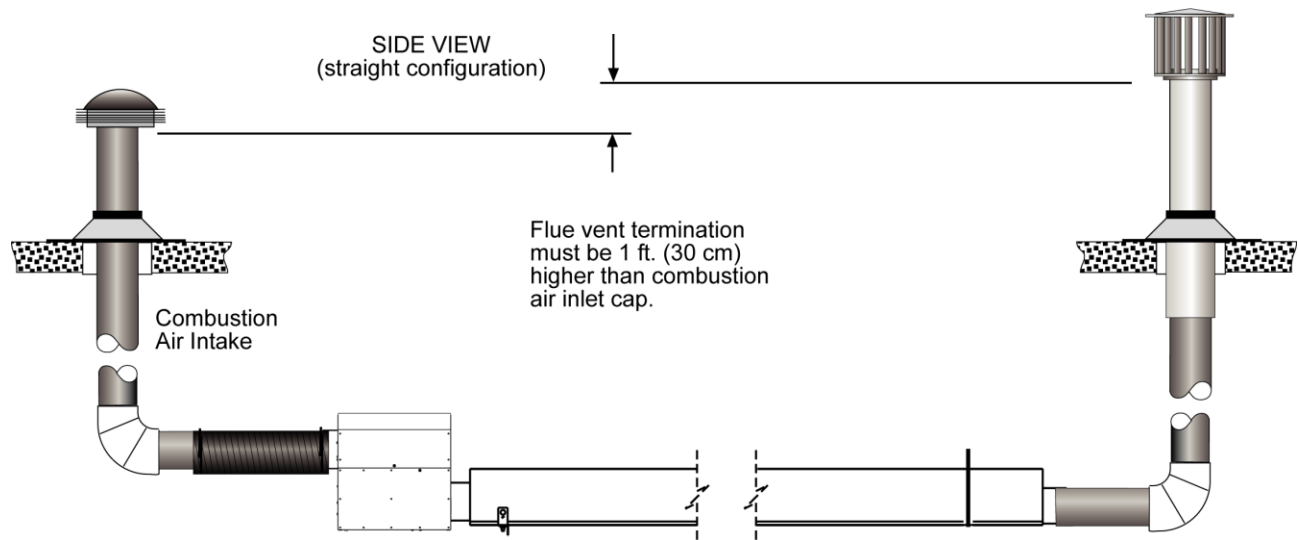

In **multiple heater applications**, the combustion air intake may be ducted individually or common ducted in the same configuration as shown for venting in Section 15.0). For combustion air intake duct sizing, please refer to the **Vent Sizing Table** and use the diameter indicated, based on the number of heaters per duct.



⚠ WARNING All vent terminations and Combustion Air Intake Terminations must be at least 6" higher than anticipated snow depth.

17.0) LIGHTING AND SHUTDOWN INSTRUCTIONS

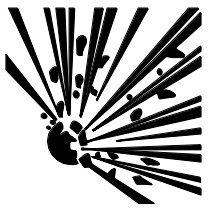
⚠ WARNING

FIRE AND EXPLOSION HAZARD

Never operate the heater with the access panel open or removed.
The access panels must be closed tightly with all the necessary screws during operation.
Failure to do so may result in death, serious injury or property damage.

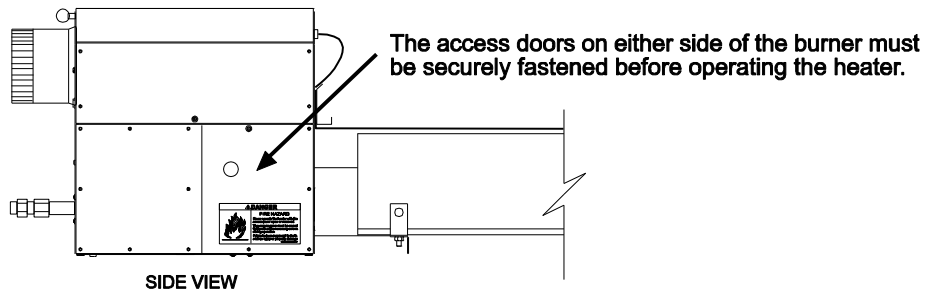

1. Turn on the gas and electrical supply.
2. Set the thermostat to call for heat. The blower motor will energize.
3. Ignition should occur after the 15-second pre-purge.
4. If the burner fails to light, or flame is not detected during the first trial for ignition (a period of approximately 15 seconds) the gas valve is de-energized and the control goes through an inter-purge delay of approximately 60 seconds before another ignition attempt. The control will attempt two additional ignition trials before going into lockout, and the valve relay will be de-energized immediately. The blower will be turned off following a post-purge period of approximately 30 seconds.
5. If the heater does not light, manually reset the thermostat or shut off power completely for 5 minutes before attempting to relight.
6. To permanently shut down the heater, turn off the gas and electrical supply.

NOTE: The lighting and shutdown instructions are also shown on the permanent nameplate label attached to the heater control box.

18.0) SEQUENCE OF OPERATION - SINGLE STAGE (N5/L5)

The chart below shows the sequence of operation for the normal operating cycle of the SPS/SPU when connected to a permanent 120V power supply and the heater is turned on and off by a remote 24V thermostat. (Electrical connection diagram C).

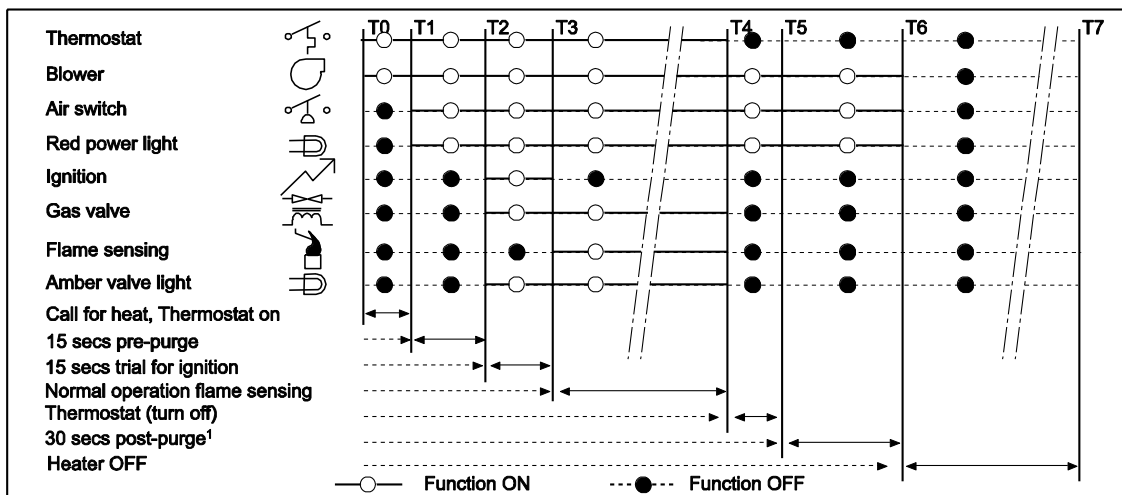

Note: When the SPS / SPU is operated by a thermostat interrupting the line voltage (120V) to the heater then the post purge function is disabled.

If the flame is not sensed during sequence T3 then the burner will automatically begin re-ignition sequence T2. The ignition sequence will be repeated three times with a 60 second inter-purge. If the flame is not re-established the heater will go to lockout.

19.1) SEQUENCE OF OPERATION – TWO STAGE (N7/L7)

The chart below shows the sequence of operation for the normal operating cycle of the SPS/SPU (N7/L7) when connected to a permanent 120V power supply and the heater is turned on and off by a remote 24V thermostat.

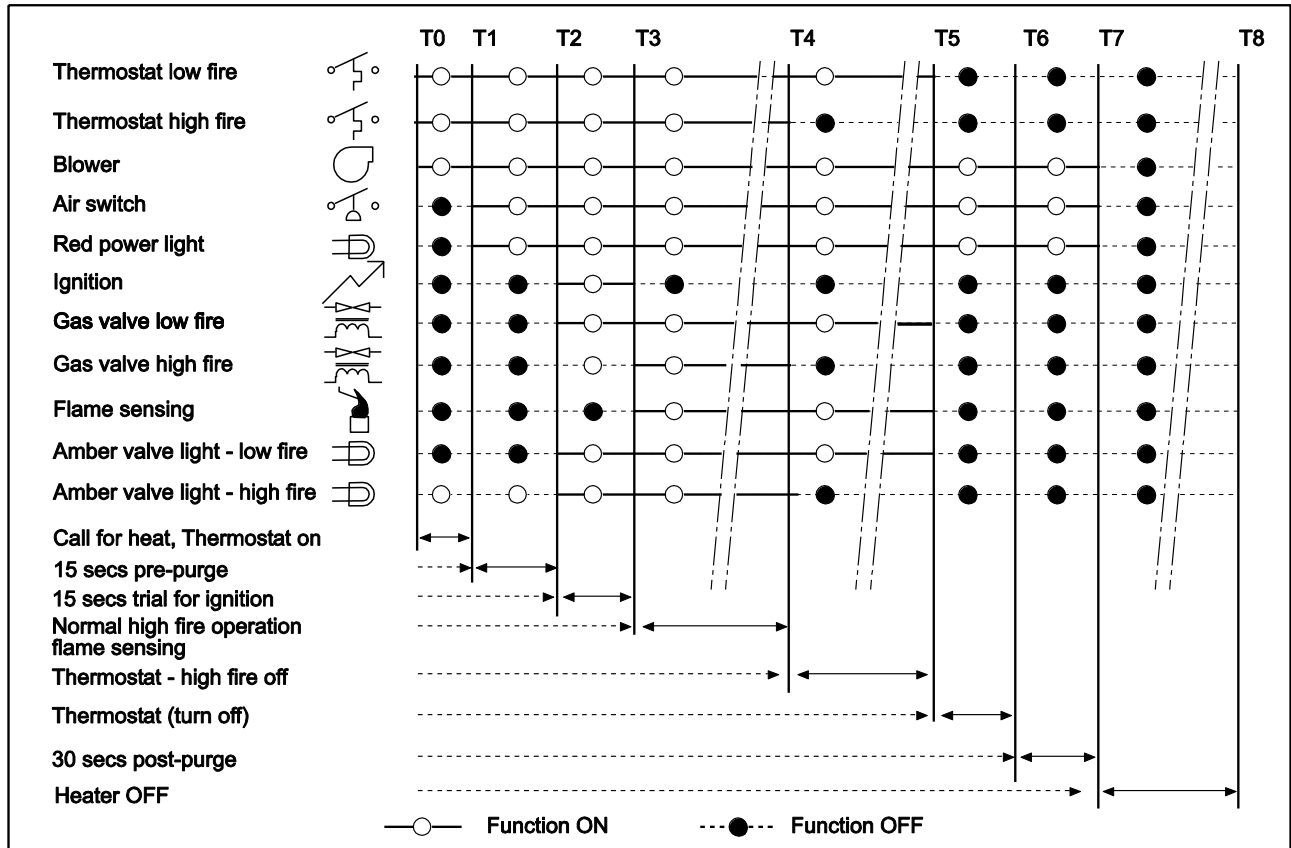

Note:

If the flame is not sensed during sequence T3 then the burner will automatically begin re-ignition sequence T2. The ignition sequence will be repeated three times with a 60 second inter-purge. If the flame is not re-established the heater will go to lockout.

19.0) CONTROL COMPONENT LOCATION

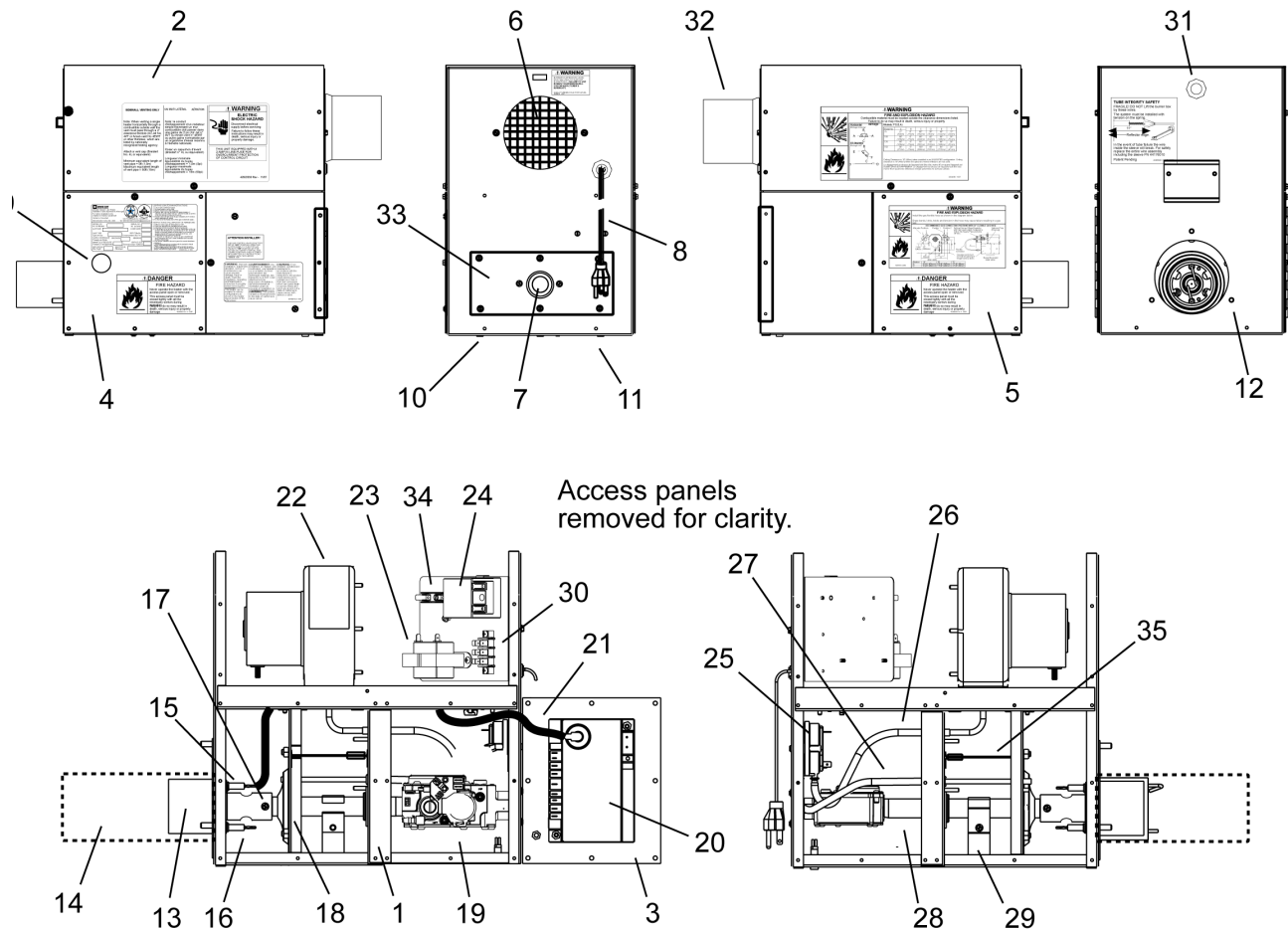

Legend:

1	Cabinet Assembly	19	Gas Control Valve
2	Access Panel - Top	20	Ignition Module
3	Access Panel - Hinged (2 ea)	21	Ignition Cable
4	Access Panel - LH Burner	22	Blower Assembly
5	Access Panel - RH Burner	23	Transformer - 120/24 VAC
6	Air Inlet Screen	24	Terminal Block/Fishpaper Shield
7	Gas Inlet Connection - 1/2"NPT	25	Air Switch
8	Power Supply Cord - 120V	26	Air Sensing Tube (P1+)
9	Burner Sight Glass	27	Air Sensing Tube (P2-)
10	Indicator Light - Amber (Gas Valve)	28	Manifold Pipe
11	Indicator Light - Red (Air Switch)	29	Manifold Support Bracket/Clamp
12	Tube Flange Connection	30	Thermostat Connection Block
13	Main Burner	31	Terminal Bushing (TISS connection)
14	Flame Screen (200m/BTU units only)	32	Starting Collar
15	Electrode	33	Valve Holder Plate
16	Flame Sensor	34	Fuseholder/Fuse (2 amp)
17	Main Burner Orifice		
18	Air Restrictor Plate		

20.0) CLEANING AND ANNUAL MAINTENANCE

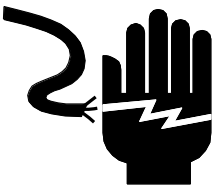
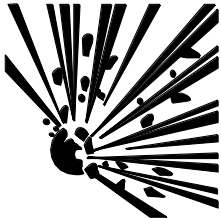
⚠ WARNING		
		ELECTRIC SHOCK & EXPLOSION HAZARD Disconnect electrical power and gas supply before servicing. Failure to do so may result in death or serious injury.

This heater must be cleaned and serviced annually by a qualified contractor before the start of each heating season and at any time excessive accumulation of dust and dirt is observed. Maximum heating efficiency and clean combustion will be maintained by keeping the heater clean.

The contractor shall check the following during periodic maintenance.

- **Clearances to combustibles:** Check that clearances are being maintained. Make sure there are no flammable objects, liquids or vapors near the heater. See also Section 4.0).
- **Reflectors:** Reflectors should be kept clean, at a minimum blow off the reflectors. (Dirty reflectors will reduce heat output).
- **Heat exchanger tubes:** Inspect the heat exchanger tubes to make sure they are not cracked, sagging or showing signs of fatigue.
- **Combustion air Intake:** Disconnect combustion air intake from the burner box and inspect internally using a flashlight to make sure no foreign material has collected in the tubes and that there is no obstruction around the air intake openings. Clean any foreign materials. Inspect any joints to make sure they are completely sealed. See also Section 16.0).
- **Venting System:** Disconnect vent pipe and inspect internally using a flashlight to make sure no foreign material has collected in the pipes. Check the external vent cap and make sure that there is no obstruction around the exhaust openings. Clean any foreign materials. Inspect any joints to make sure they are completely sealed. See also Section 15.0).
- **Gas lines:** Make sure that the gas lines are not leaking. Check the gas connection to the heater for any signs of damage, fatigue or corrosion. If there are any signs of damage to the gas connection or leaks found in the gas piping, immediately stop using the heater until the gas pipe and connections have been repaired or replaced. Check that the gas lines are not bearing the weight of the heater. See also Section 12.0).
- **Burner Box:** In order to extend the longevity of the heater, the heat exchanger tube and the burner must be level. Check that the burner box is level; use the turnbuckle on the burner suspension eyebolt to adjust the level of the burner. See also Section 9.0).
- **Burner sight glass:** Check that the burner sight glass is clean and that the glass is sealed against the housing door. If there any signs of distortion, the sight glass must be replaced. See Section 19.0) for sight glass location.
- **Blower wheel and housing:** Check that the blower wheel spins freely, blow out any dust or dirt with compressed air. See Section 19.0) for blower location.
- **Electrode condition:** Visually check that the electrode gap is maintained at 1/8" and that the tips of the flame sensor and spark electrode are free from deposits. Clean off any deposits. Check that the electrode ceramic is free from cracks. See Section 22.1).
- **Suspension system:** Check that the suspension system is holding the heater level. Make sure that the heater is hanging securely, look for any evidence where the heater may have been hit accidentally and tighten any loose hanging points. Check that S hooks are closed. Check that there is no evidence of wear on the chain at the connection to the heater and at the ceiling.
- **Tube Integrity Safety System:** Check that the tension of the tube integrity safety system is maintained at 11". Adjust tension if necessary. See Section 0.
- **Main Burner and Orifice:** Check the Main burner and orifice; remove any dirt or debris including spider webs. See Section 22.1).

21.0) TROUBLESHOOTING GUIDE – SINGLE STAGE (N5/L5)



Troubleshooting continued on the next page.

TROUBLESHOOTING GUIDE – SINGLE STAGE (CONTINUED)

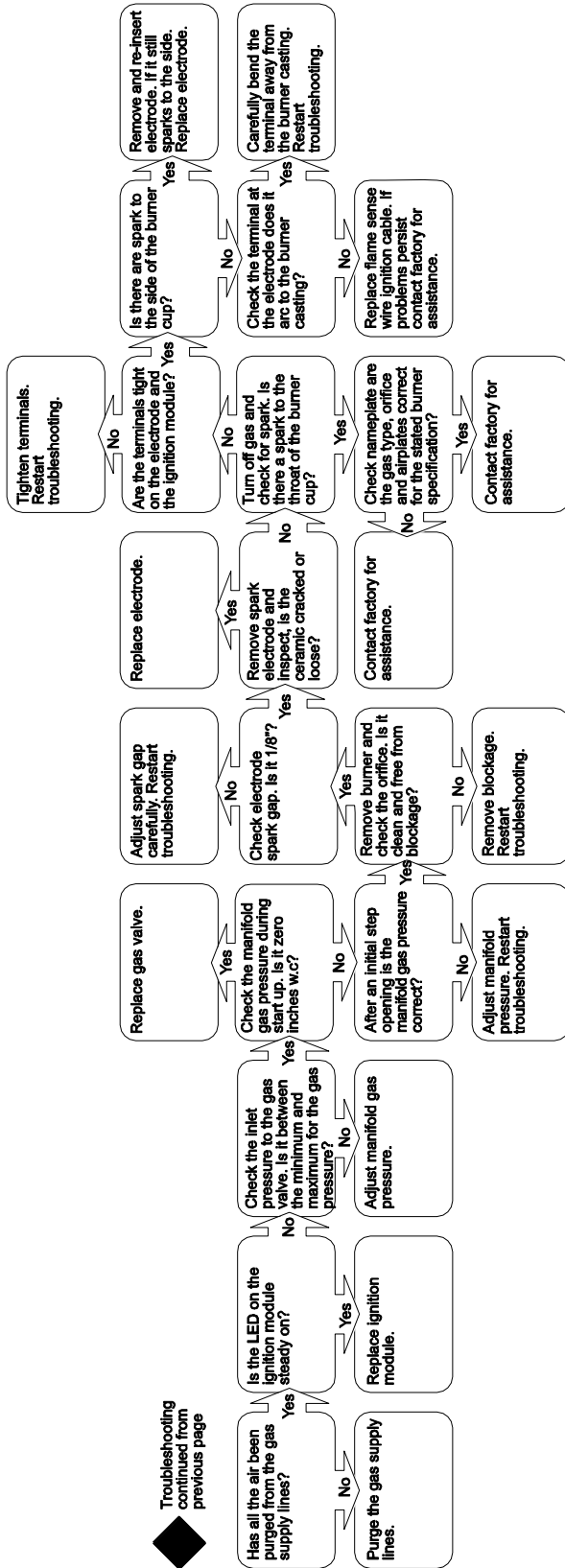

21.2) TROUBLESHOOTING GUIDE – TWO STAGE (N7/L7)



Troubleshooting continued on the next page.

TROUBLESHOOTING GUIDE – TWO STAGE (CONTINUED)



Troubleshooting continued on the next page.

TROUBLESHOOTING GUIDE - TWO STAGE (CONTINUED)

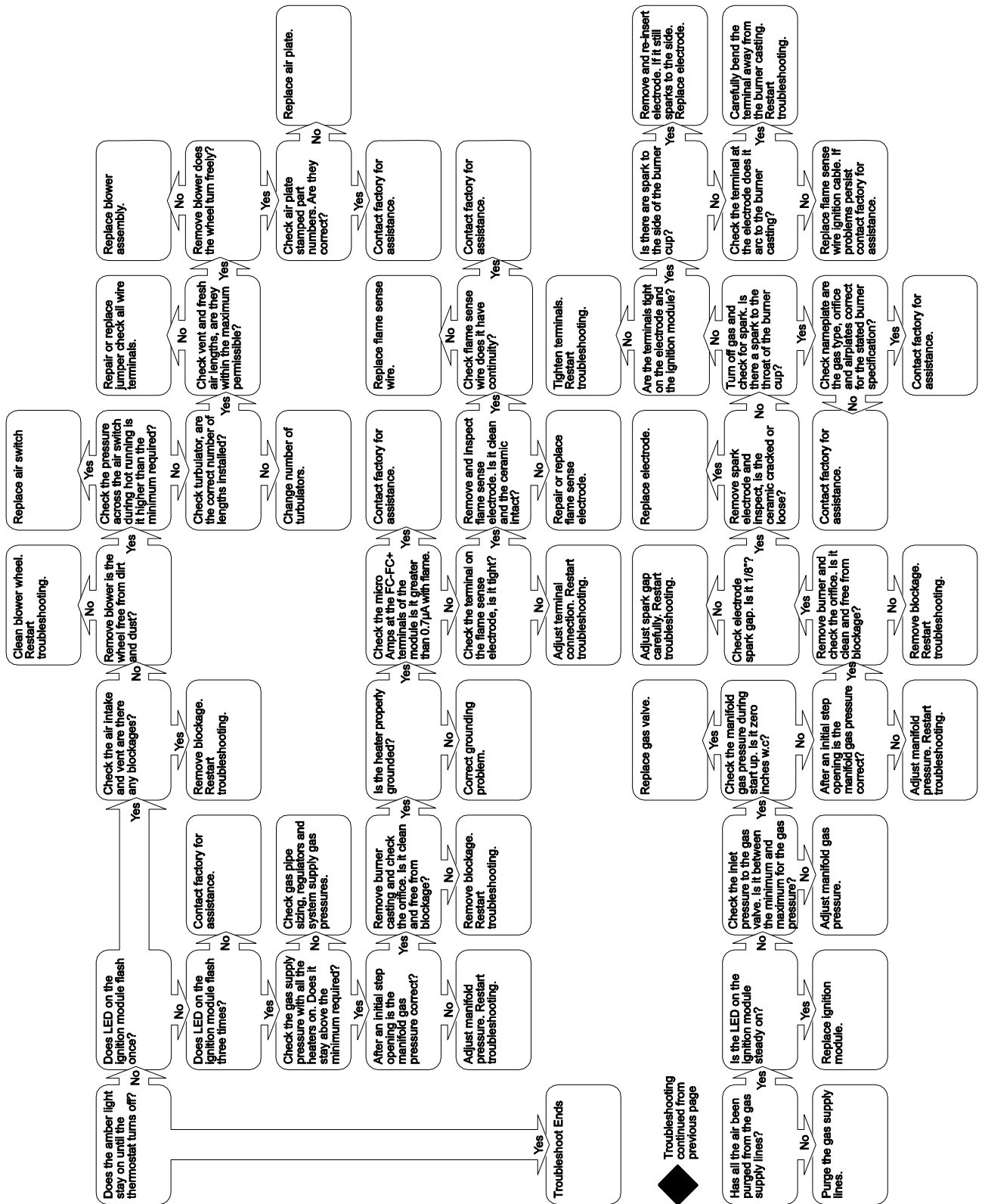

22.0) REPLACING PARTS

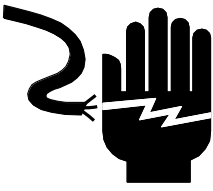
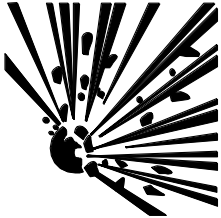
⚠ WARNING		
		ELECTRIC SHOCK & EXPLOSION HAZARD Disconnect electrical power and gas supply before servicing. Failure to do so may result in death or serious injury.

Only use genuine SunStar replacement parts. Parts are available from the factory for replacement by a licensed person. Refer to the Replacement Parts Guide in Section 24.0) for all replacement parts.

22.1) REMOVAL OF MAIN BURNER AND ELECTRODES

The main burner can be inspected without removing the burner housing from the heat exchanger tube.

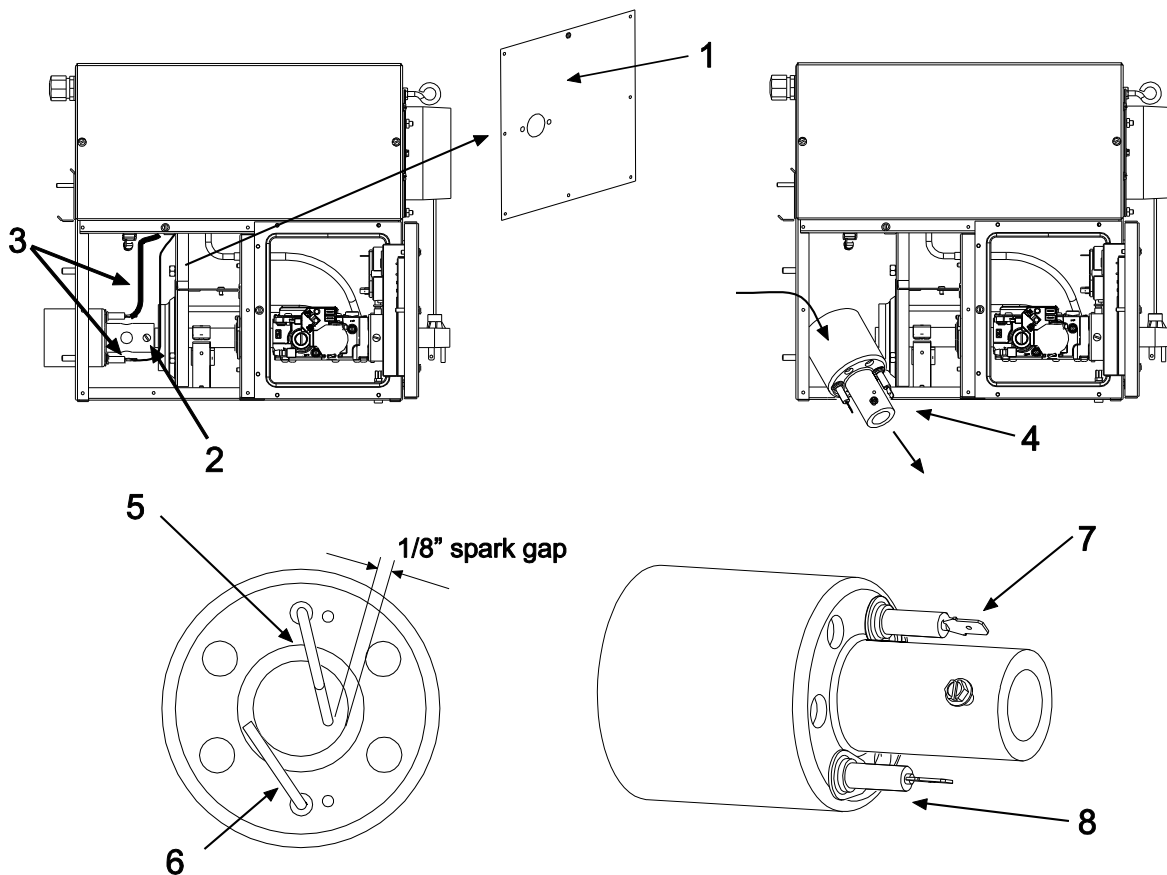

1. Disconnect electrical supply and Remove cover 1.
2. Remove screw securing burner casting to the gas manifold.
3. Disconnect Spark lead and sensing wire.
4. Pull burner forward from the gas manifold and then out through the side of the box as shown.
5. Check that the spark gap is 1/8" between the electrode and the burner casting as shown. Spark electrode should be clean and free from debris.
6. Flame sensor should be clean and free from debris.
7. Check ceramic on the spark electrode, for replacement into the box the spark electrode is the 1/4" terminal which connects to the spark lead.
8. Check ceramic on flame sense electrode, for replacement into the box the flame sense electrode is the 3/16" terminal which connects to the violet wire. (in some models the terminal is 1/4" painted violet)

22.2) REMOVING GAS VALVE AND MANIFOLD ASSEMBLY

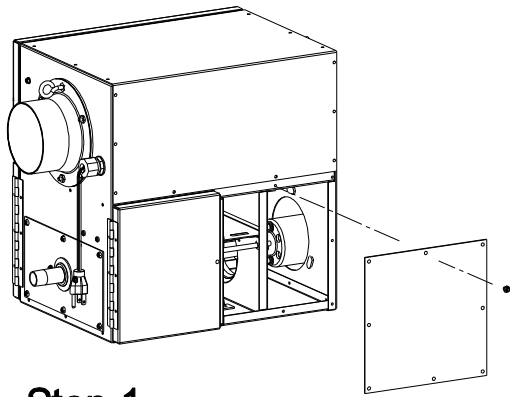

Step 1 Remove side access panel.

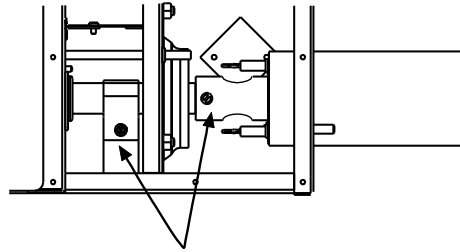

Step 2 Loosen screws from manifold clamp and burner assembly.

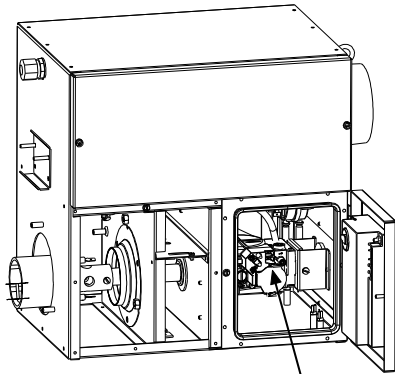

Step 3 Open hinged access panel and disconnect wires from gas valve.

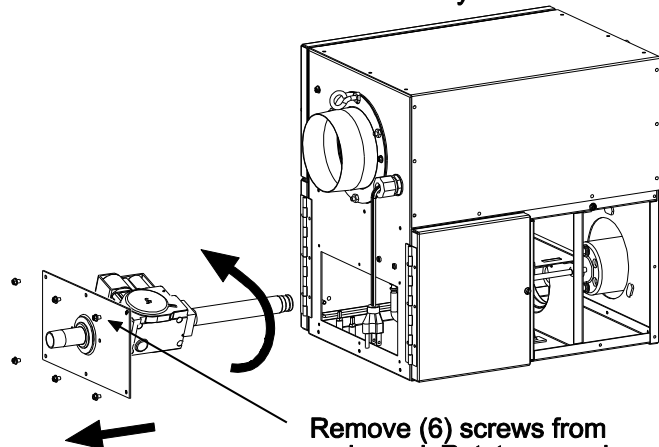

Step 4 Remove (6) screws from end panel. Rotate gas valve and manifold assembly slightly counter-clockwise and slide out from housing.

22.3) AIR SWITCH PRESSURE CHECK

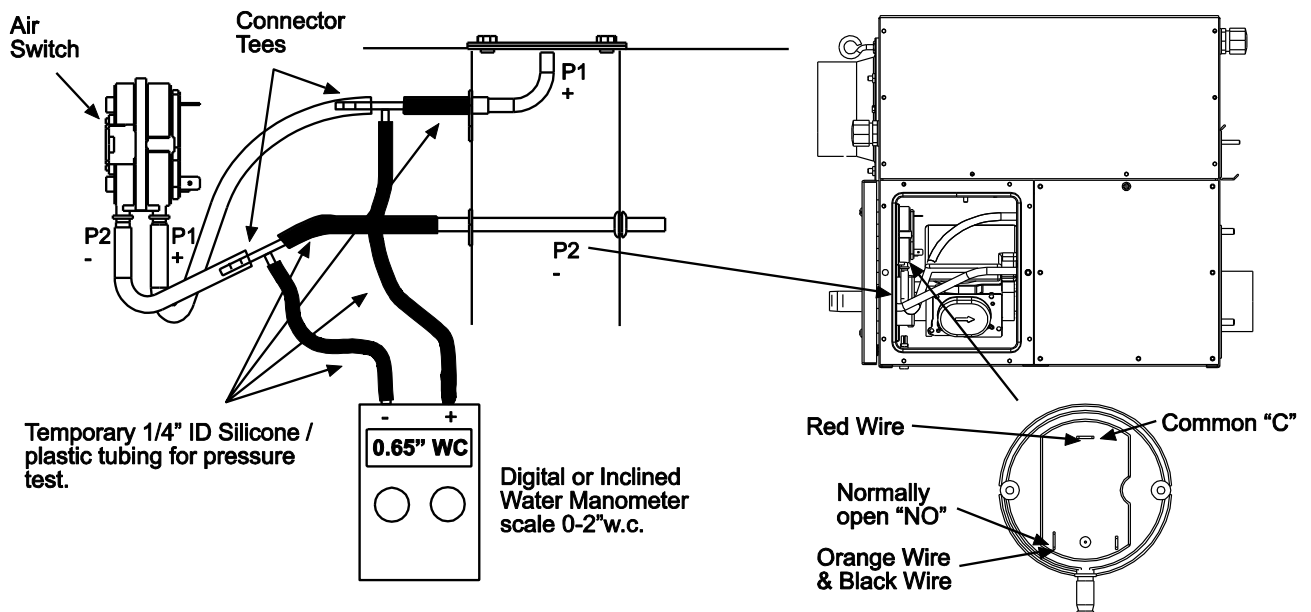

1. Open hinged access panel.
2. Add tubing to connect the air switch tubing P1 + and P2 - with the connector tees and the probes P1+ and P2+.
3. Connect plastic tubing of a digital or inclined water manometer with a 0-2" scale onto the connector tees.
4. Turn heater on and wait until blower motor is activated.
5. Observe air pressure from manometer. This should be higher than the set point indicated below for correct operation.

Model	Operating Pressure
SPS/U-SS 40	0.98" W.C. Hot
SPS/U-SS 50	0.98" W.C. Hot
SPS/U-SS 60	0.98" W.C. Hot
SPS/U-SS 75	0.70" W.C. Hot
SPS/U-SS 100	0.80" W.C. Hot
SPS/U-SS 125	0.39" W.C. Hot
SPS/U-SS 150	0.39" W.C. Hot
SPS/U-SS 175	0.39" W.C. Hot
SPS/U-SS 200	0.39" W.C. Hot

All pressures are with the heater in operation for at least 15 minutes.

22.4) IGNITION SYSTEM CHECKS

TO CHECK FLAME SENSOR CIRCUIT.

Flame current is the current which passes through the flame from the sensor to ground. The minimum flame current necessary to keep the system from lockout is 0.7 microamps.

- a. Turn off heater at thermostat.
- b. Connect a meter (dc microammeter scale) in series with the ground lead as shown in the diagram. Connect the meter as follows:
 - Connect the black (negative) meter lead to the electronic control FC- terminal.
 - Connect the red (positive) meter lead to the electronic control FC+ terminal.
- c. Restart the system and read the meter. The flame sensor current must be steady and measure at least 0.7 microamps.
- d. If the meter reads less than the minimum or if reading is unsteady:
 - Make sure burner flame is capable of providing a good rectification signal.
 - Make sure fasteners securing igniter/sensor are tightened to assure correct positions. **DO NOT** relocate igniter/sensor.
 - Check for excessive (over 1000°F) temperature at ceramic insulator on flame sensor. Excessive temperature can cause short to ground. **DO NOT** relocate igniter/sensor.
 - Check for cracked ceramic insulator, which can cause short to ground, and replace sensor if necessary.
 - Make sure that electrical connections are clean and tight. Replace damaged wire.
- e. If the meter reads below "0" on the scale, meter leads are reversed. Disconnect power and reconnect meter leads for proper polarity.
- f. Remove microammeter. Return system to normal operation.

IGNITION MODULE DIAGNOSTICS

Flame Fault

If at any time the main valve fails to close completely and maintains a flame, the full time flame sense circuit will detect it and energize the combustion blower. Should the main valve later close completely removing the flame signal, the combustion blower will power off following the post purge period.

Fault Conditions

Error Mode	LED Indication
Internal Control Failure	Steady On
Air Flow Fault	1 Flash
Gas valve failure (stuck open)	2 Flashes
Ignition Lockout	3 Flashes

The LED located on the ignition module will flash ON for $\frac{1}{4}$ second, then OFF for $\frac{1}{4}$ second during a fault condition. The pause between fault codes is 3 seconds.

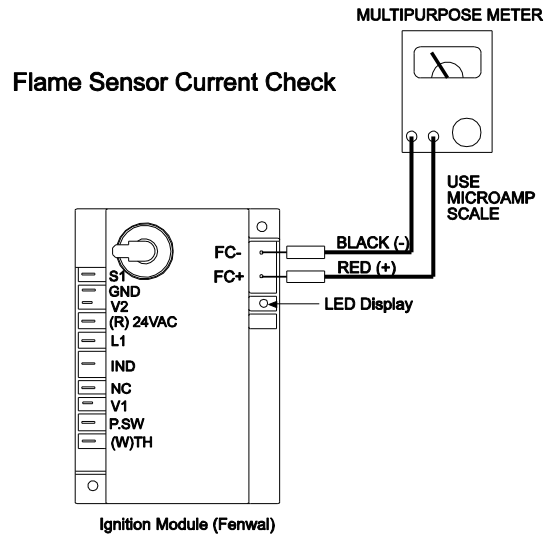

23.0) INSTALLATION DATA

Date of Installation: _____ # of Heaters in System: _____

Serial No. _____

Model: **SPS or SPU** _____ N = Natural Gas
L = Propane Gas

24.0) REPLACEMENT PARTS GUIDE

BURNER BOX			
Item No.	Part No.	Description	Qty.
		Fasteners	
1	02295040	PHTCS #6-32 x 3/8"	3
1a	02266010	Speed Clips (for air inlet plate)	2
2	02261030	HHTCS #8-32 x 3/8" (green coated)	1
3	02242050	PHTCS #8-32 x 3/8"	4
3b	02242070	PHTCS #8-32 x 1/2"	5
4	02123170	RHMS #8-32 x 3/4"	2
4a	02166090	PHMS #8-32 x 1" - SS	4
5	02167010	Locknut 1/4-20 Keps	5
5a	02309000	Eyebolt 1/4-20 x 2"	1
6	02167040	Locknut #8-32 Keps	8
6a	02167029	Locknut #10-24 Keps - SS	3
7	02203060	HWHSMS #8 x 1/2" "AB" Point - SS (typical all access panels except as noted)	30
7a	02336010	O-Ring Washer	4
7b	02329010	Bonded Rubber Sealing Washer	14
8	02132240	Rivet 1/8" - SS (closed end) - not shown-	66

Housing Components - Stainless Steel			
Item No.	Part No.	Description	Qty.
9	44139300	Housing Assembly Complete - SS (riveted w/hinges, doors, sealing strips)	1
9a	44140368	Valve Holder Plate - SS	1
10	44140348	Access Panel - Upper Front - SS	1
11	44140328	Access Panel - Hinged - SS (with module holes)	1
11a	44140338	Access Panel - Hinged - SS (solid)	1
11b	02201070	Hinge 1-1/2" x 6"	2
12	44140056	Access Panel - LH burner end - SS (with sight hole)	1
13	44140099	Access Panel - RH burner end - SS (solid)	1
14	4414006x	Combustion Air Plate (see size requirements in Section 5.0)	1

Burner Components			
Item No.	Part No.	Description	Qty.
15	42700500	Burner, Investment Casting - Machined	1
16	44146080	Manifold Support Bracket	1
16a	44146070	Shim Plate	1
17	44146060	Manifold Support Clamp	1
17a	44146150	Manifold Extension Bracket - SS (2.69 hole centers)	1
18	30703000	Blower Assembly	1
19	30632510	Spark Module - Fenwal-24V #35-615950-197	1
20	30702010	Flame Sensor #PSE-GF24	1
21	30702020	Electrode #PSE-GF25	1
21a	30743000	Terminal Block #EL-3008	1
22	30281000	Terminal Block #EK-204	1
22a			
22b	30713000	Fuse Holder	1
22c	30202040	Fuse 1/4 x 1-1/4" (4 amp)	1
22d			
23	30279000	Transformer 120v-24V 20VA	1
24	02175020	Strain Relief #SR-6P3-4 (ignition cable)	1
25	02175060	Strain Relief #SR-2M-1 (flame sensor wire)	1
26	30514020	Grommet .250ID #739 (air sensing tube)	1
26a	30512020	Split Bushing #2871 (misc. wiring, ignition cable, sensor wire)	2
27	30700040	Grommet, Pipe Sealing 1/2" #63595K34	2
28	30623010	Sight Glass #1295	1
29	42744079	Air Sensing Tube Asm. (straight) 1/4"od	1
30	42744069	Air Sensing Tube Asm. (90 deg bend) 1/4"	1

31	30635050	Cord Connector 1/2" #M4521 (Gray)	1
31a	30635049	Nut 1/2" #8463 (Black)	2
31b	30635040	Cord Connector 1/2" #M3200 (Black)	1
32	03988100	Plastic Vacuum Air Tube 10" (P2- to static pressure point)	1
33	03988100	Plastic Vacuum Air Tube 10" (P1+ to total pressure point)	1
34	43563040	Supply Cord Set (SVT-1 18/3 x 72" long) – includes connector & nut	1
35	42709000	Shield, Terminal Block	1
36	42395010	Gasket, Blower	1
37	03946030	Sealing Strip 1/8" x 3/8" wide (access panels) -not shown-	Ft.
38	4260132	Gasket – Starting Collar	1
38a	42603629	Starting Collar – with bird screen (combustion air inlet)	1
39	30701240	Ignition Cable - Female (2) 1/4" QC x 24"lg #PSE-GF23	1
40	44145060	Manifold Pipe – 6-1/4"lg	1
40a	03333140	Pipe Nipple – 4"lg	1
41a	44010370	Kit, Gas Valve – WR #36J23-203B1 Single Stage (natural gas)	1
41b	44010380	Kit, Gas Valve – WR #36J23-204B1 Single Stage (propane gas)	1
41c	44010390	Kit, Gas Valve – WR #36J58-201B1 Two Stage (natural gas)	1
41d	44010400	Kit, Gas Valve – WR #36J58-202B1 Two Stage (propane gas)	1
42	43275030	Plate, Transformer/Terminal Block Holder	1
43	03259xxx	Main Burner Orifice #7/16-27 (see size requirements in Section 5.0)	1
44	42741150	Air Restrictor Plate 2-3/4"	1
45	44151010	Burner Screen Sub-Assembly (200 BTU units only) – not shown-	1
46	42398030	Monitoring Light – Amber (gas valve operation) – 2 each for Two Stage	1
47	42398150	Monitoring Light – Red (air switch operation)	1
48	30186250	Air Switch (set point @ .93"WC, RED LABEL) SPS/SPU-SS 40, 50 & 60	1
48a	30186260	Air Switch (set point @ .65"WC, BLUE LABEL) SPS/SPU-SS 75 & 100	1
48b	30186270	Air Switch (set point @ .34"WC, GREEN LABEL) SPS/SPU-SS 125,150,175 & 200	1
45	44151010	Burner Screen Sub-Assembly (200 BTU units only)	1

		Labels/Manual	
49	42848000	Label, Nameplate – Single Stage	1
49a	42848110	Label, Nameplate – Two Stage	1
50	42013010	Label, Logo (SunStar) (Not Shown)	1
51	43344070	Label, Clearances to Combustibles	1
52	42874120	Label, Wire Connection Diagram – Single Stage	1
52a	42874130	Label, Wire Connection Diagram – Two Stage	1
54	42875000	Label, Warning (installation/configuration/chemical)	1
55	43269181	Label, 24V Thermostat Connection – Single Stage	1
55a	43269180	Label, 24V Thermostat Connection – Two Stage	1
56	43269020	Label, TISS Connection	1
57	43269030	Label, Eyebolt Suspension Warning	1
58	43269210	Label, Category III Venting	1
59	43269050	Label, Burner Warning (access panel must remain closed)	2
60	43344110	Label, Flex Gas Connector	1
61	42785020	Label, Ladder Wiring Connection – Single Stage	1
61a	42785010	Label, Ladder Wiring Connection – Two Stage	1
62	42834000	Label, 120V Caution	1
63	42922030	Label, Sidewall Venting	1
64	43269070	Label, Low/High Fire – Two Stage	1
64a	43343331	Addendum - Installation & Operation Manual -not shown-	1
65	43269240	Label, Caution – Gas Connector	1
		Tube Integrity Safety Switch (TISS) Components	
66	44175000	Retainer clamp	1
67	30519020	Spring	1
68	30736000	Thimble	1
69	44176510	TISS replacement assembly (does not include retainer clamp or spring)	1

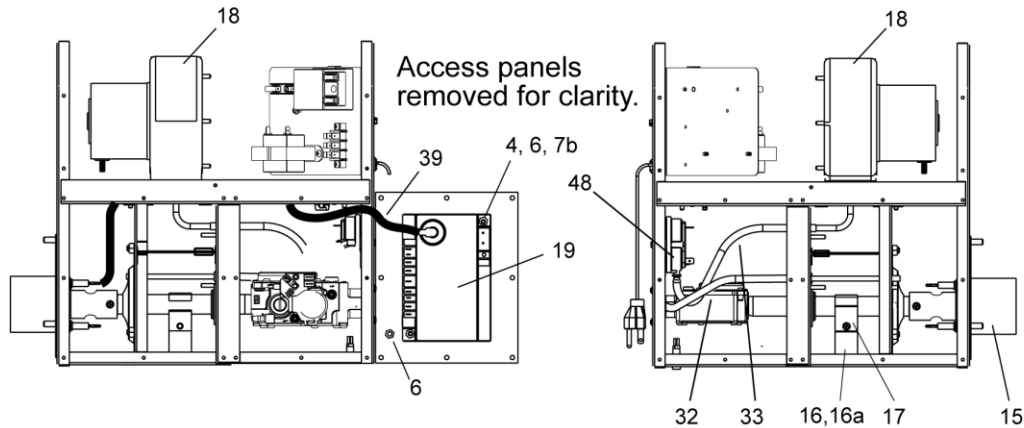
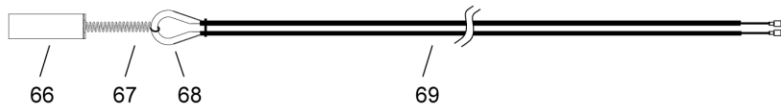
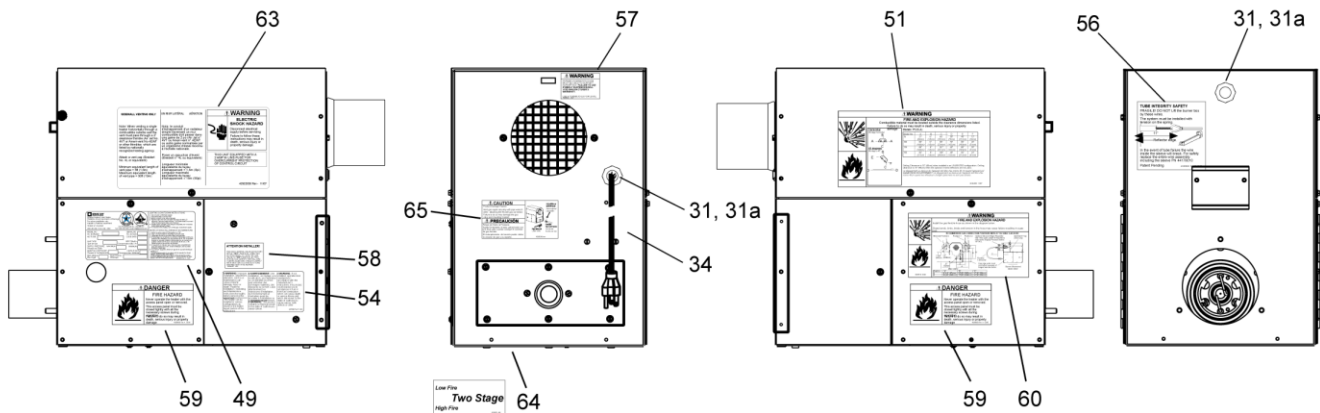
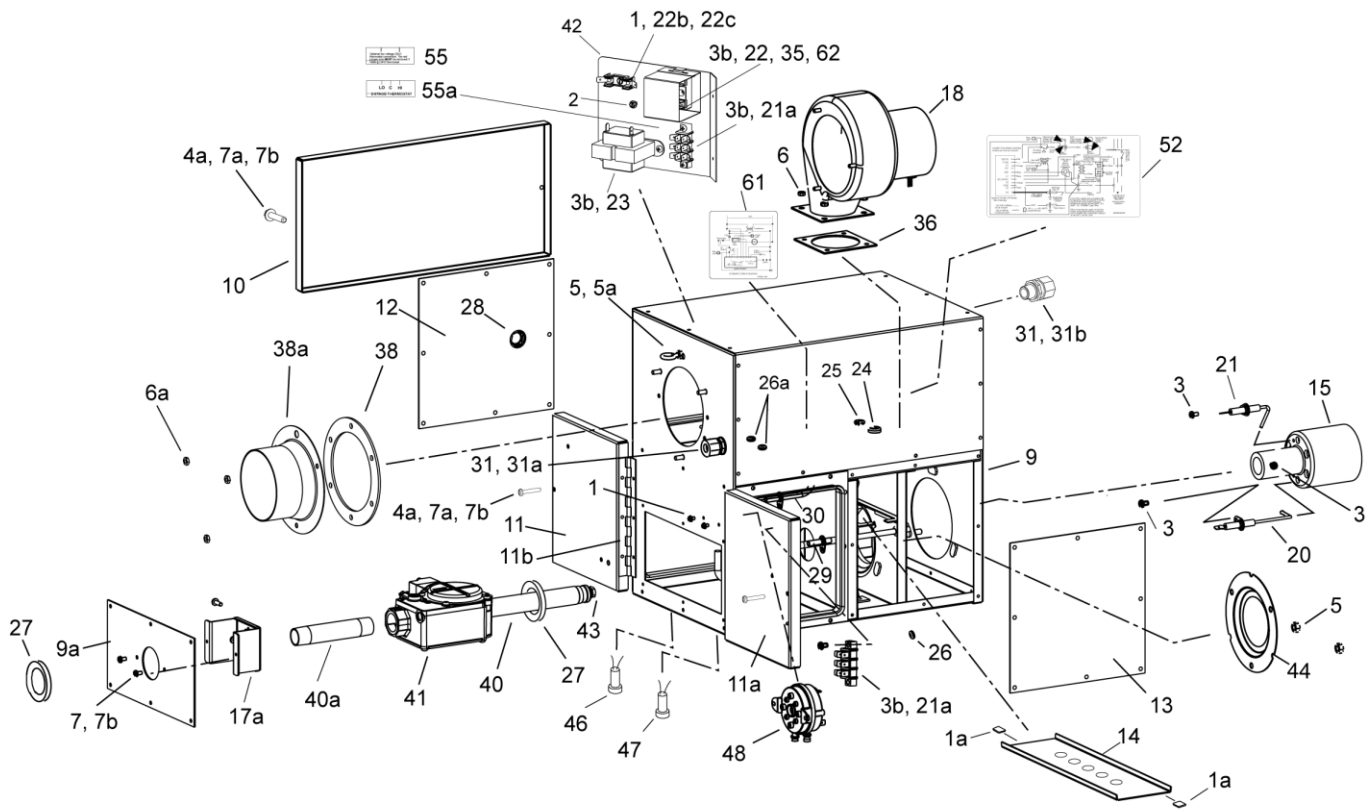

BODY COMPONENTS

Item No.	Part No.	Description
1	43980021	Wire Hanger – 30 Deg Angle Mounting - SS
1a	43980151	Wire Hanger Clamp – SS
1b	02200100	Bolt, Round HD SQR Neck 5/16-18 x 4-1/2" - SS
1c	02354000	Nut, Hex Flange HD 5/16-18 SS
1d	43980300	Retainer – Reflector/Hanger – SS (Not Shown)
2	30519040	Spring - SS
3	43980250	Retainer – Reflector - SS
4	43318510	31" Tube Support/Hanger Bracket - SS
5	43319050	Reflector, Aluminum 4'-11½" long
5a	43319980	Reflector, Aluminum 4'-11½" long (SS)
6	43319100	Reflector, Aluminum 9'-11½" long
6a	43319990	Reflector, Aluminum 9'-11½" long (SS)
7	43320000	End Reflector
8	43342000	Corner Reflector Package (optional)
9	42921000	Tube Flange Gasket
10	42912181	10 Ft. Tube 4" OD with 12-radial Hole Flange (Start Tube)
10a	42912190	10 Ft. Tube 4" OD with 12-radial Hole Flange 409 SS ALC (Start Tube)
11	41932100	10 Ft. Tube 4" OD less Flanges (Extension Tube & Exhaust Tube) (Not Shown)
11a	41932107	10 Ft. Tube 4" OD less Flange 409 SS ALC (Extension Tube & Exhaust Tube) (Not Shown)
12	41932050	5 Ft. Tube 4" OD less Flanges (Extension Tube & Exhaust Tube)
12a	41932057	5 Ft. Tub 4" OD less Flanges 409 SS ALC (Extension Tube & Exhaust Tube)
13	43208010	4" O.D. Elbow Package
14	02189020	#10 x ½" Self-Drilling Screw
15	30462981	4" OD Tube Compression Coupling w/bolts - SS
16	43208020	4" OD U-Bend (Required for SPU Only)
17	43488000	U-Bend Reflector (SPU Option)
18	30504500	Flue Adapter Collar
19	44152240	Turbulator (See Section 5.0) for quantities)
20	42873500	U-Bolt - SS

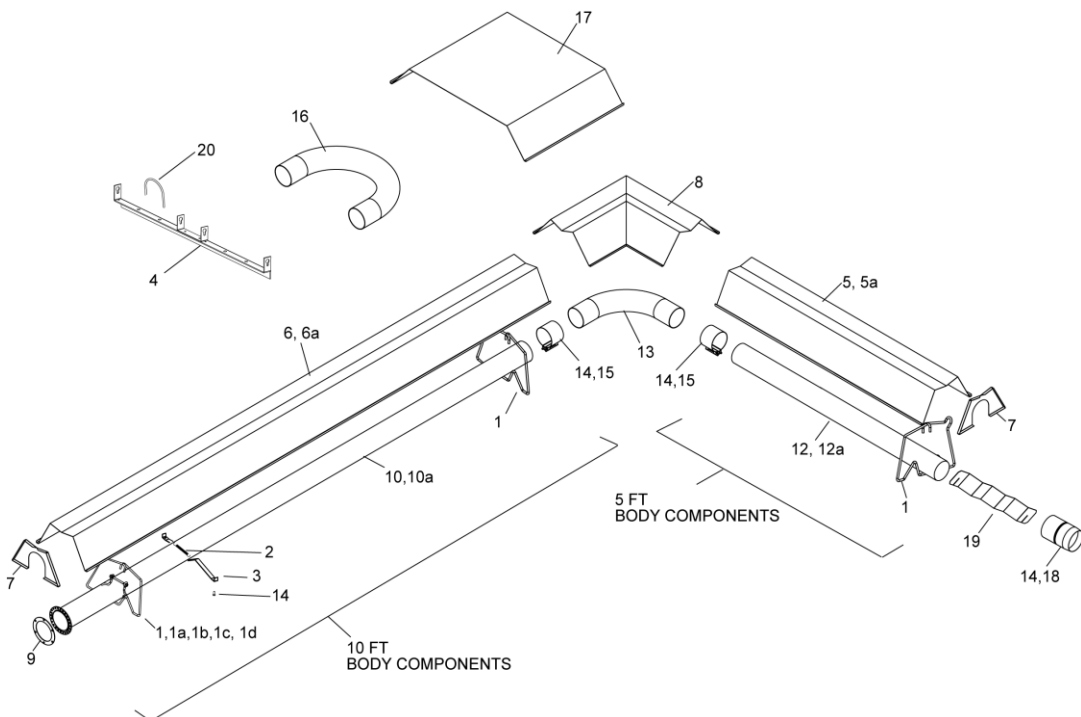

Note:

- 1) Screws, Nuts and Washers are standard hardware items and can be purchased at any local hardware store.**
- 2) Please order by PART NUMBER – not by Item Number.**
- 3) Replacement Part Prices are available when ordering.**
- 4) Please refer to complete Model Number when ordering.**

ALL ILLUSTRATIONS ARE INTENDED TO GIVE THE GENERAL IMPRESSION OF UNITS ONLY. OTHER COMBINATIONS OF 5 FT. AND 10 FT. SECTIONS, AND ONES WITH OR WITHOUT THE ELBOW PACKAGE ARE POSSIBLE. PLEASE CONSULT WITH YOUR SUNSTAR SALES REPRESENTATIVE. WE RESERVE THE RIGHT TO ALTER ANY SPECIFICATION WITHOUT NOTICE.

25.0) WARNINGS CARD

Copies of this card may be ordered at no charge under part no. 43344980 for installation near the heater.

- Attach this information card adjacent to the thermostat which controls the SunStar heater(s). ○



Read the Installation and Operating Instructions thoroughly before installation, operation or service.

INSTALLER: Write the clearance distance for the highest BTU model in the building in the blank spaces below using permanent ink. The clearances to combustible materials are based on each individual heater model number. Locate the heater model number on the nameplate affixed to the heater. The clearances to combustibles distances can be located adjacent to the nameplate or in the Installation & Operating (I & O) Instructions. I & O's can also be located on www.sunstarheaters.com.

WARNING



FIRE HAZARD

Combustible material must be located outside the clearance distance listed from heater.

Some objects will catch fire or explode when placed close to heater.

Failure to follow these instructions can result in death, injury or property damage.

Maintain Clearances to Combustibles to Prevent the Risk of Fire.

Clearance to combustibles must be maintained at all times in order to prevent the ignition of combustible materials. In locations used for the storage of combustible materials signs must be posted to specify the maximum permissible stacking height to maintain the required clearances from the heater to the combustibles. Signs must either be posted adjacent to the heater's thermostats or in the absence of such thermostats, in a conspicuous location.

Maintain the following clearances:
_____ to the side, _____ above
and _____ below the heater
from combustible materials.

IF YOU SMELL GAS: _____

FOR YOUR SAFETY

! DO NOT try to light any appliance.
! DO NOT touch any electrical switch; **DO NOT** use any telephone in your building.
! IMMEDIATELY call your gas supplier from a neighbor's telephone. Follow the gas supplier's instructions. If you cannot reach your gas supplier, call the fire department.

Installation Code and Annual Inspections:

Installation and Service of SunStar equipment must be performed by a qualified contractor and conform with all requirements set forth in the SunStar Installation and Operating Instructions and any National and Local codes pertaining to the installation, service and operation of the equipment. Annual inspection is recommended prior to the heating season to ensure proper operation of the heating equipment.

SUNSTAR HEATING PRODUCTS, INC.
Post Office Box 36271 (28236) * 1700 Parker Drive (28208) * Charlotte, North Carolina
Phone (704) 372-3486 * Fax (704) 332-5843 www.sunstarheaters.com * email: info@sunstarheaters.com

43344980
August 2021 rev B

Scan warranty QR code on the right to register your product.





LIMITED WARRANTY: SunStar Heating Products, Inc., the manufacturer, warrants to the original owner of any SunStar infrared gas heater that said heater will be free from defects in material or workmanship under normal use and service. The heater(s) shall be installed, used and maintained strictly in accordance with the manufacturer's instructions. The manufacturer's sole obligation under this warranty shall be limited to furnishing replacement parts, F.O.B. Charlotte, NC, for 12 months from the date of installation, or 18 months from the date of shipment by the manufacturer, whichever period shall expire first. Labor charges for removal of defective parts and the installation of the replacement parts are not included. This warranty applies only within the USA and Canada.

WARNING: Manufacturer's warranty shall not apply: (a) to damage to the heater when used in an atmosphere containing halogenated hydrocarbons or other corrosive chemicals. Some compounds in the air can be ingested into the equipment and can cause an accelerated rate of corrosion of some of the parts of the heating components. The use of such chemical compounds in or near the operating environment of the heater should be avoided where a longer heater life is desirable; (b) to any heater or components which have been repaired or replaced with other than factory parts, modified in any way, misused or damaged, or which have been used contrary to the manufacturer's written instructions. Replacement parts are available through SunStar distributors.

LIMITATION OF WARRANTY: THERE ARE NO WARRANTIES, EXPRESS OR IMPLIED, WHICH EXTEND BEYOND THE DESCRIPTION ON THE FACE HEREOF. WITHOUT LIMITING THE FOREGOING, THE MANUFACTURER EXPRESSLY EXCLUDES ANY AND ALL IMPLIED WARRANTIES, INCLUDING BUT NOT LIMITED TO ANY IMPLIED WARRANTY OF FITNESS FOR A PARTICULAR PURPOSE AND ANY IMPLIED WARRANTY OF MERCHANTABILITY FOR ITS PRODUCTS.

If any provision of this warranty is found to be void, unenforceable or unconscionable, then the same is hereby severed and the remainder of this warranty is hereby saved and shall remain in force.

EXCLUSIVE REMEDY: The sole and exclusive remedy under this warranty is the replacement of the defective parts or heaters as hereinabove specified. THE MANUFACTURER DOES HEREBY EXPRESSLY EXCLUDE ANY AND ALL LIABILITY FOR INCIDENTAL AND CONSEQUENTIAL DAMAGES UNDER THIS OR ANY OTHER WARRANTY. Without intending to limit the aforesaid exclusion, THE MANUFACTURER DOES HEREBY EXCLUDE ANY LIABILITY UNDER THIS OR ANY OTHER WARRANTY FOR INJURIES AND COMMERCIAL LOSSES TO PROPERTY THAT RESULT FROM THE OPERATION, PROPER OR IMPROPER, OF ITS PRODUCTS.

ADDITIONAL WARRANTY ON HEAT EMITTING SURFACE AND BURNER: Manufacturer warrants to the original owner of any CSA design certified heater that, if installed, used and maintained strictly in accordance with the printed instructions received with the heater, the manufacturer will at any time during the below listed time periods, furnish at no cost to the original owner, replacement emitters or burners which have become inoperative by reason of any defect in our workmanship, materials or construction. The manufacturer's obligation under this warranty shall be limited to furnishing replacements under the following time periods from the date of installation:

	<u>Emitter</u>
SIR Series	5 Years
SPS, SIS Series	5 Years
SPU, SIU Series	5 Years
SG, SGM Series	1 Years

The manufacturer will not be responsible for labor charges incurred for removal or installation of emitters. Any transportation charges involved in the return or repair are excluded.

ADDITIONAL TERMS: Manufacturer assumes no liability for delay in performing its obligations under the aforesaid warranty. Manufacturer assumes no liability for failure in performing its obligations thereunder if failure results directly or indirectly from any cause beyond its control, including but not limited to acts of God, acts of Government, floods, fires, shortages of materials, strikes and other labor difficulties or delays or failures of transportation facilities.

This is a Non-Residential product (excluding the SIR Series which is certified for residential and non-residential use). Installation and service shall be by a Licensed Contractor and in accordance with National and Local Codes.

When presenting warranty claims, proof of date of purchase must be submitted.

No Representative is authorized to assume for the manufacturer any liability except as set forth above.

In case of claim under this warranty, contact: **SunStar Heating Products, Inc.**
Post Office Box 36271
1700 Parker Drive (28208)
Charlotte, NC 28236-6271
(704) 372-3486